Flugelhorn

Chorale: "Christus, der ist mein Leben"

J. S. Bach (BWV 1112)
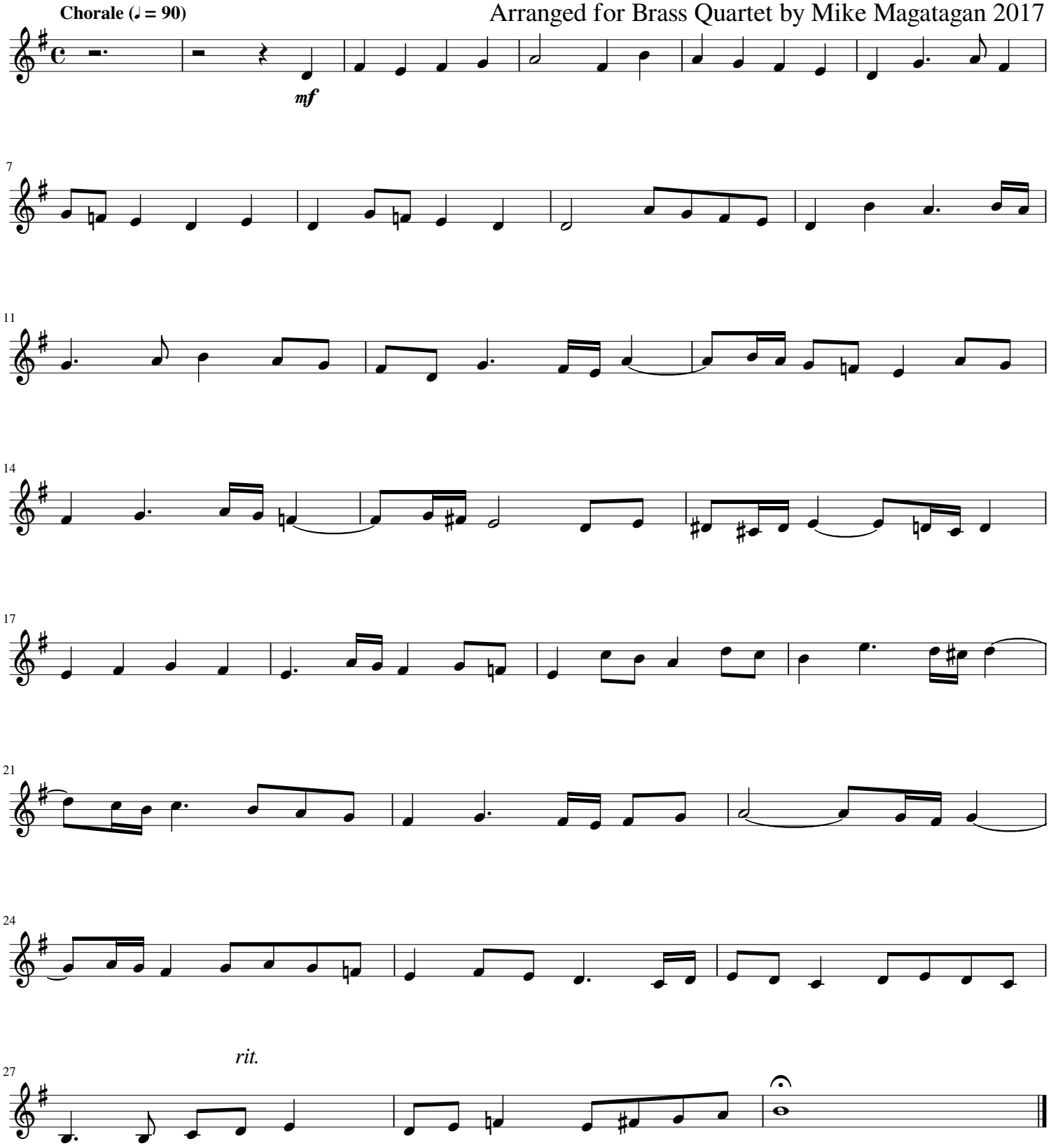
Arranged for Brass Quartet by Mike Magatagan 2017