Bourrée

a.d. Suite Nr. 1 für Laute, BWV 996

Johann Sebastian Bach, 1685 - 1750

arr. Kurt Siebein

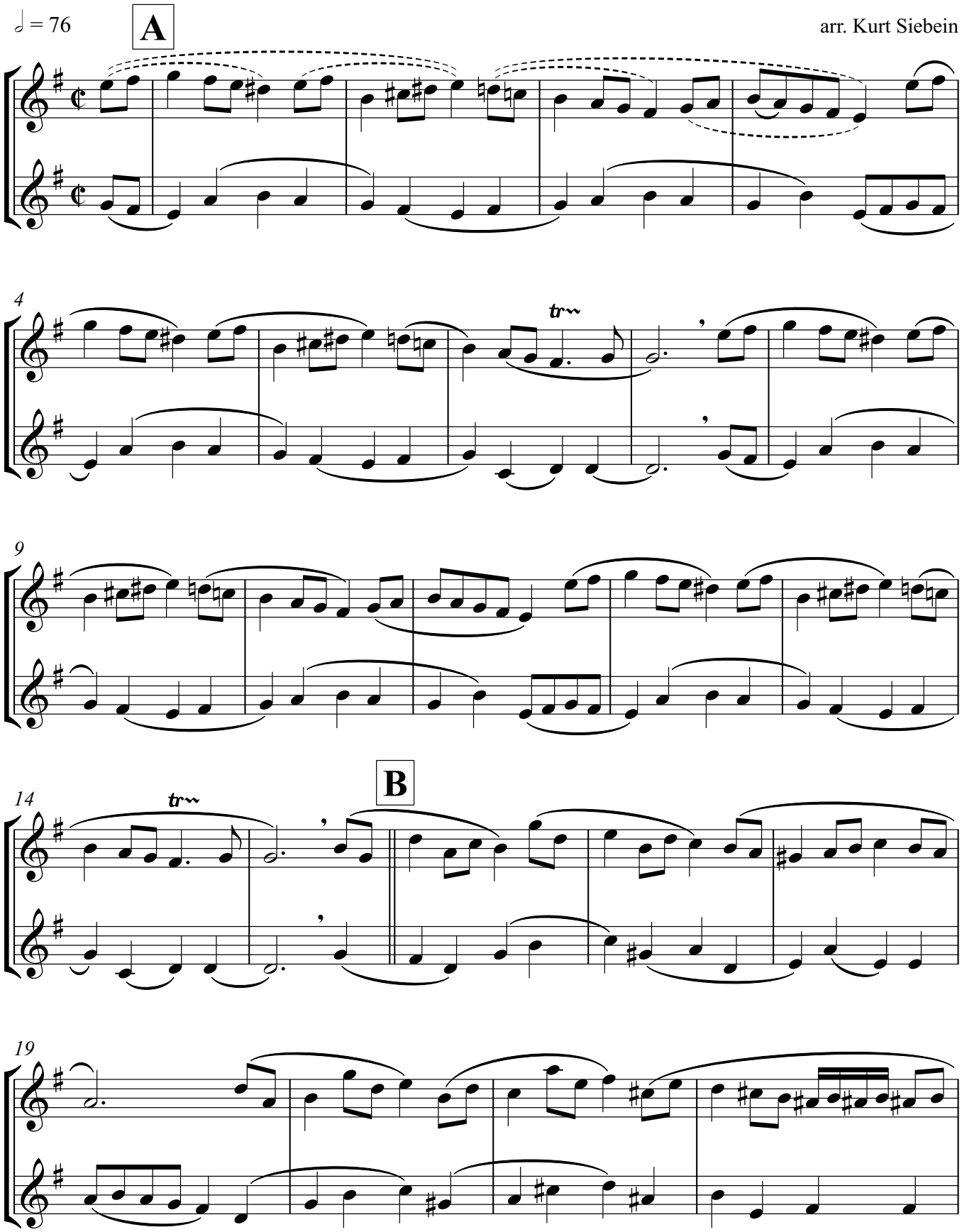

free-scores.com

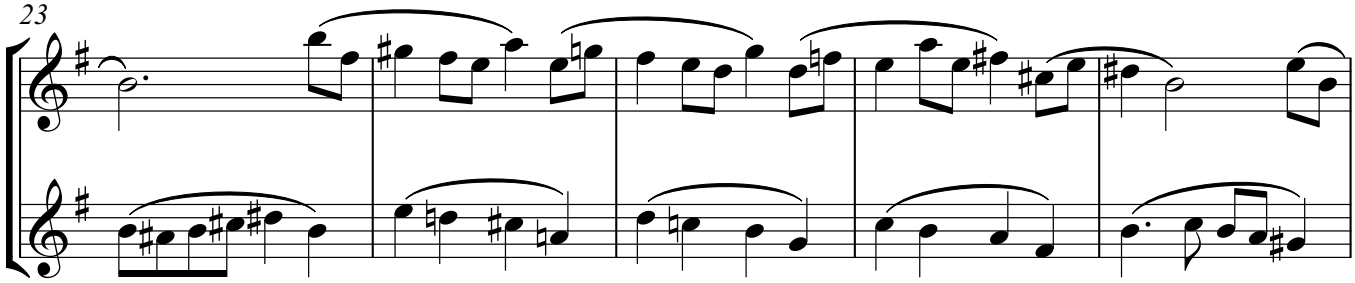

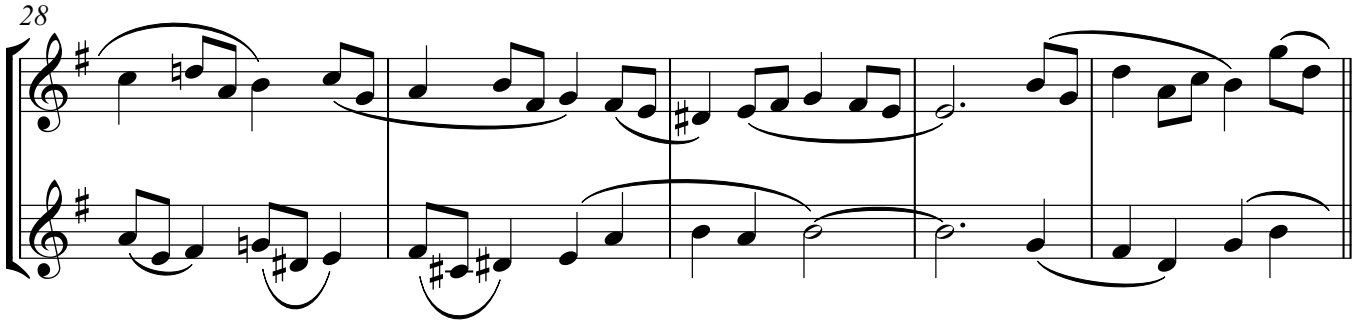

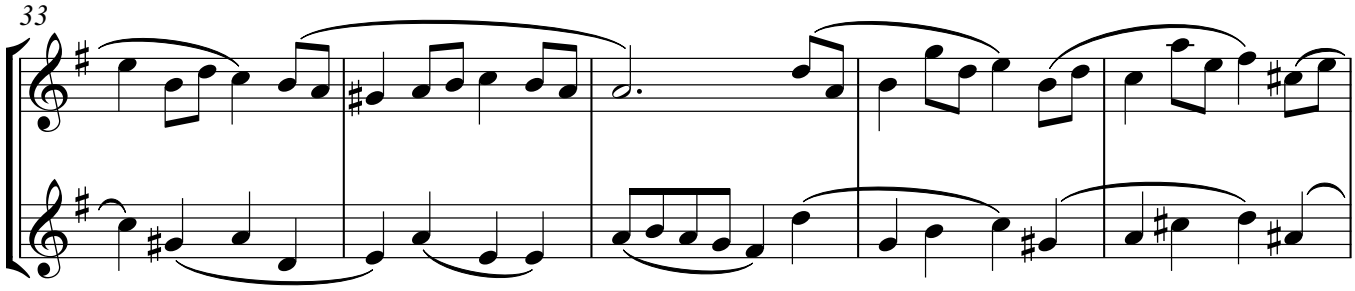

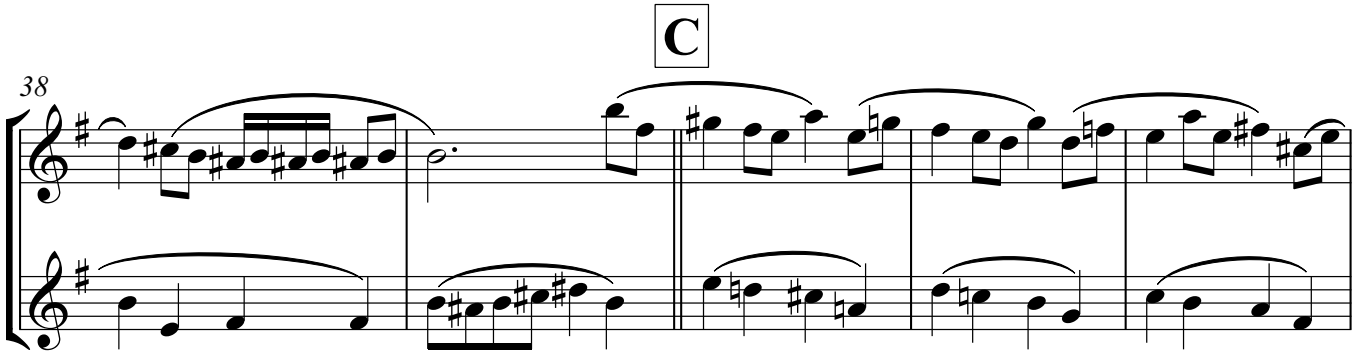

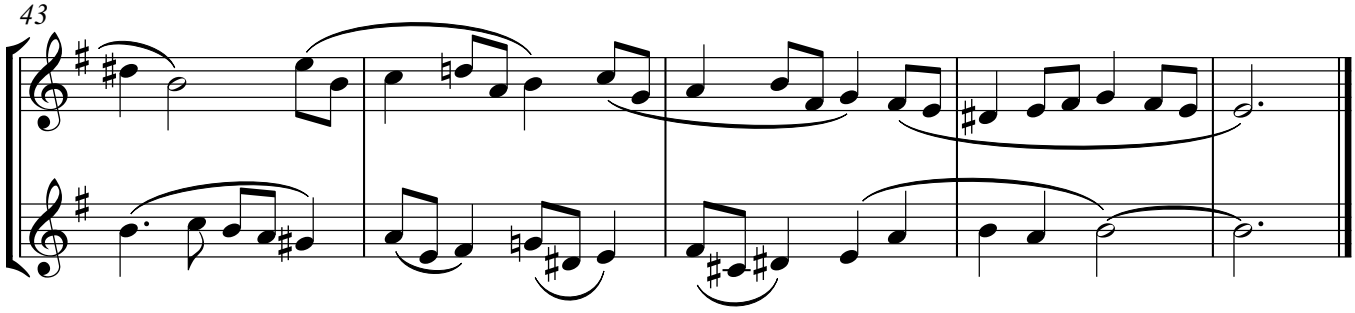

Bourrée - Bach/Siebein

free-scores.com