Beside Thy Cradle Here I Stand

Johann Sebastian Bach (1685-1750) (Arr.: Ralf Behrens)
www.rabe-musik-und-mehr.de - ©2018 RaBe

Cello

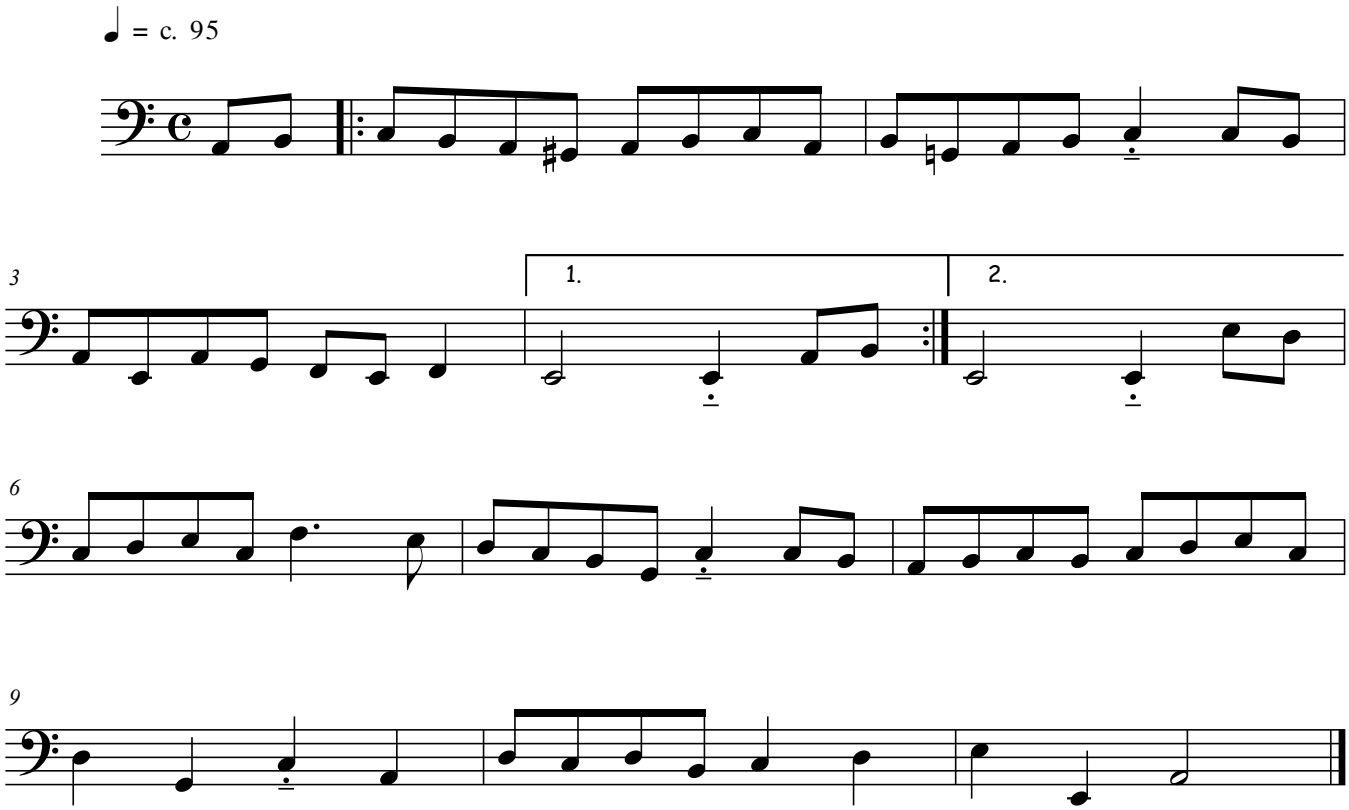

free-scores.com