Aria: "Wie lieblich klingt es in den Ohren"

J.S. Bach (BWV 133 No. 4)

Arranged for French Horn & Strings by Mike Magatagan 2014

Moderato (♩ = 112)

French Horn
Violin 1
Violin 2
Viola
Cello

mf

6

Fh
V1
V2
Va
Vc

mf

11

Fh
V1
V2
Va
Vc

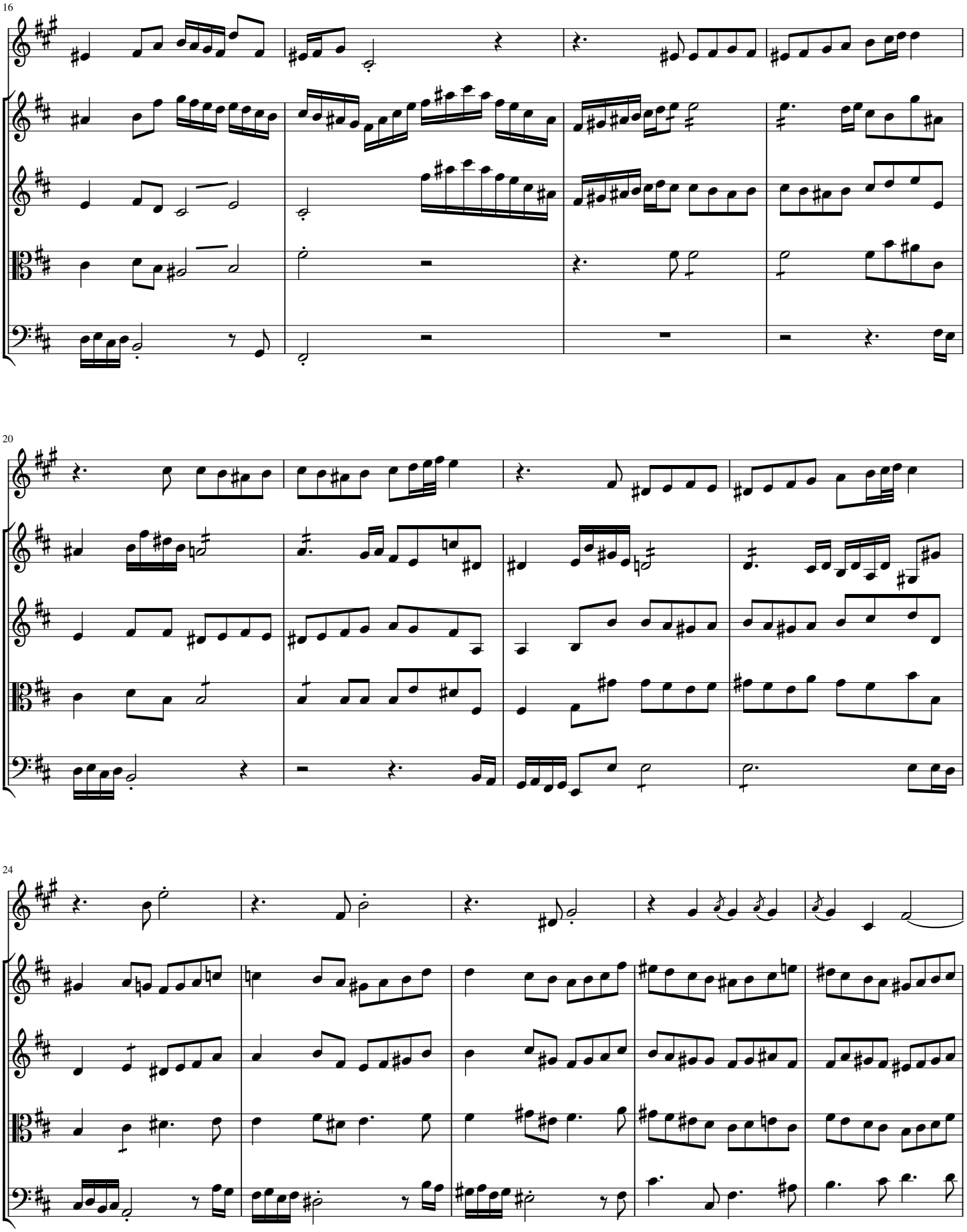
16
Fh
V1
V2
Va
Vc
20
Fh
V1
V2
Va
Vc
24
Fh
V1
V2
Va
Vc

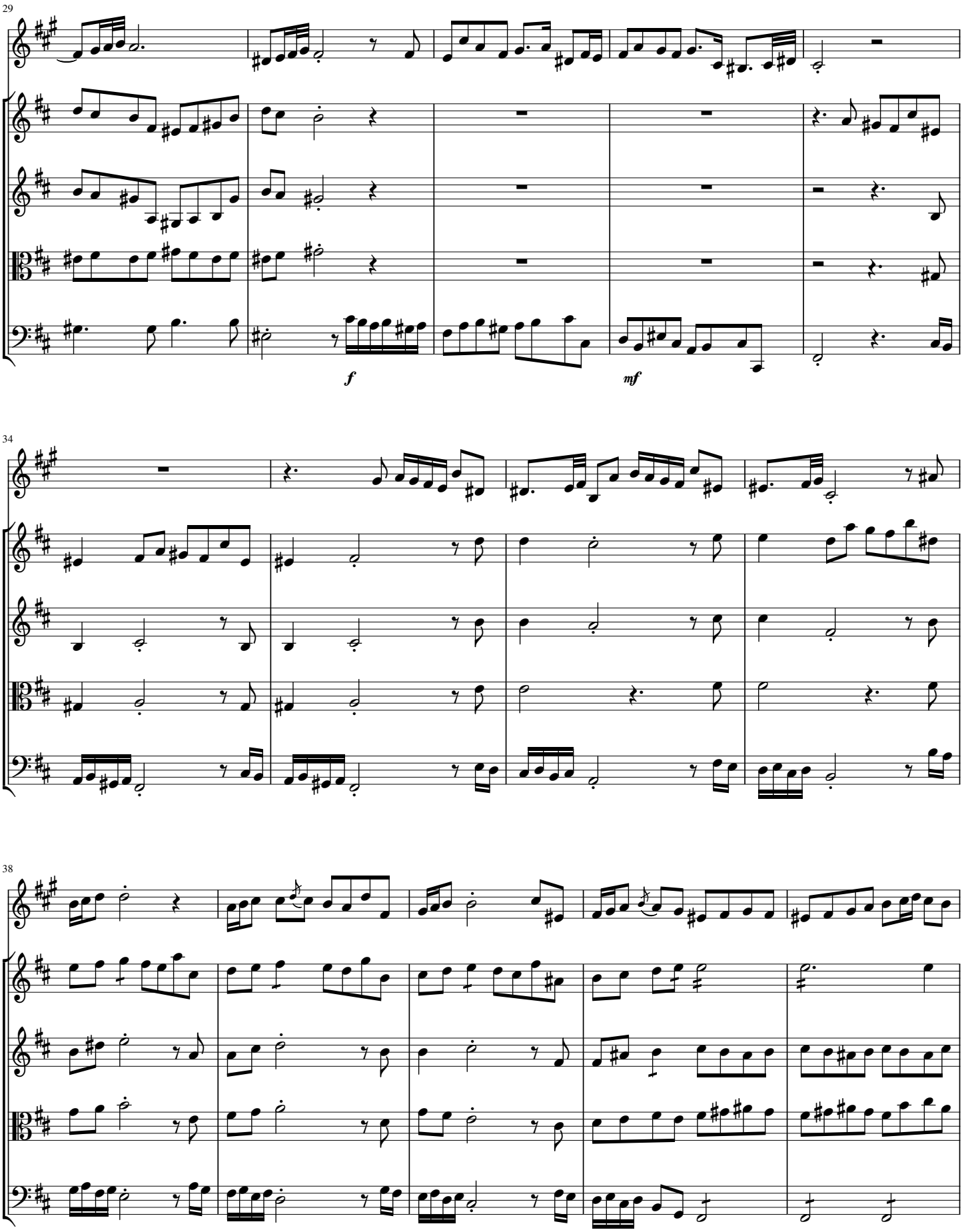
29
Fh
V1
V2
Va
Vc
f
mf
34
Fh
V1
V2
Va
Vc
38
Fh
V1
V2
Va
Vc

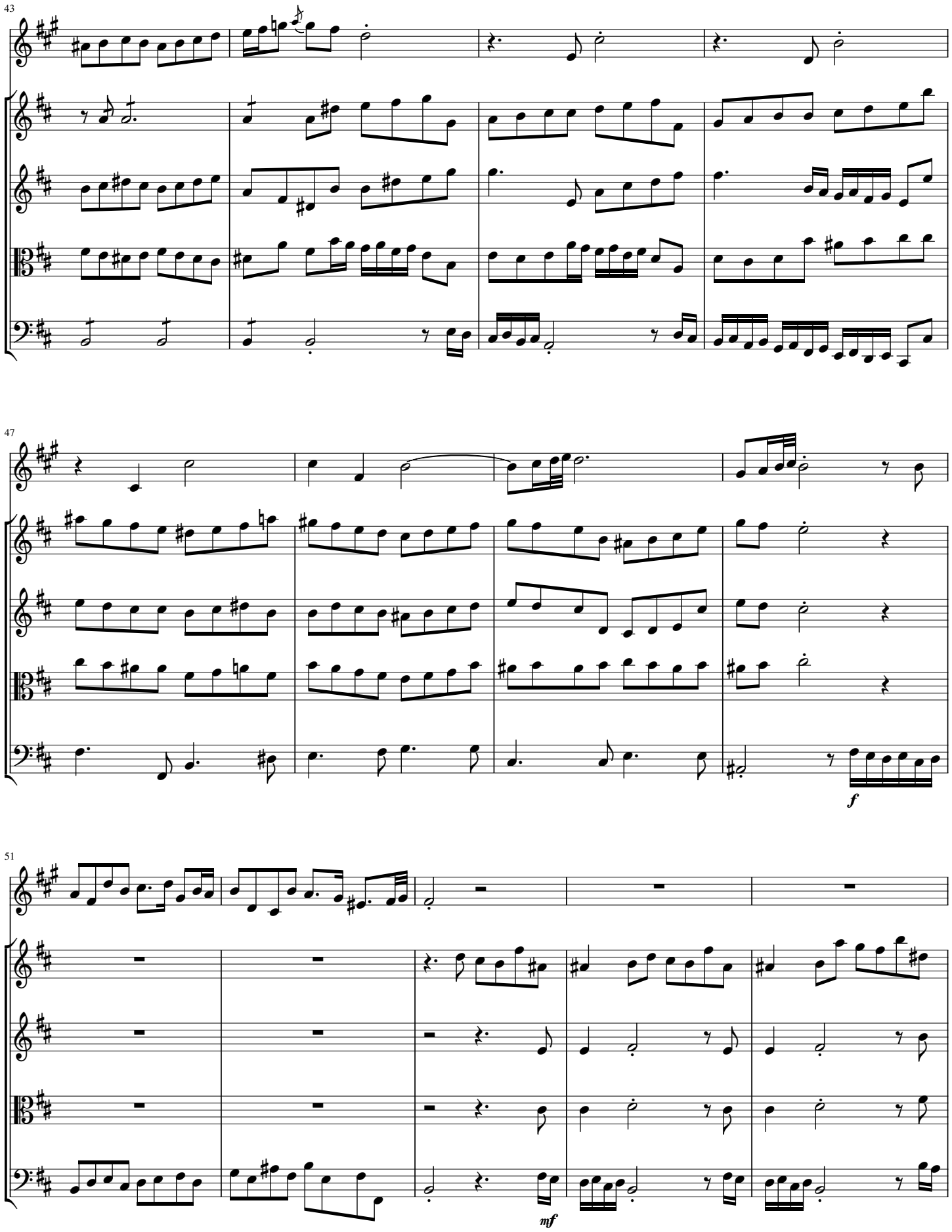
43
Fh
V1
V2
Va
Vc
47
Fh
V1
V2
Va
Vc
f
51
Fh
V1
V2
Va
Vc
mf

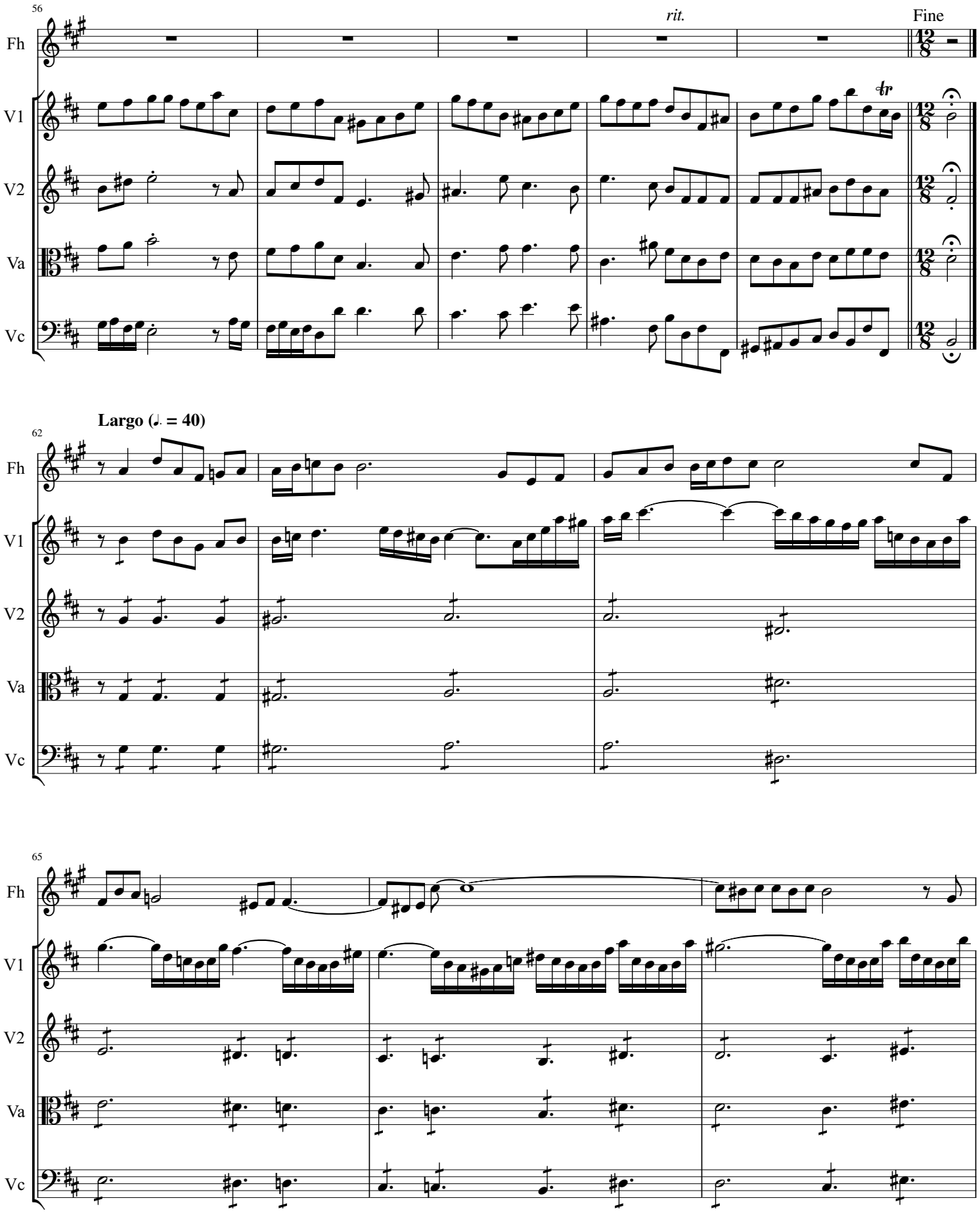
56
rit.
Fine
Fh
V1
V2
Va
Vc
tr
Largo (♩. = 40)
62
65

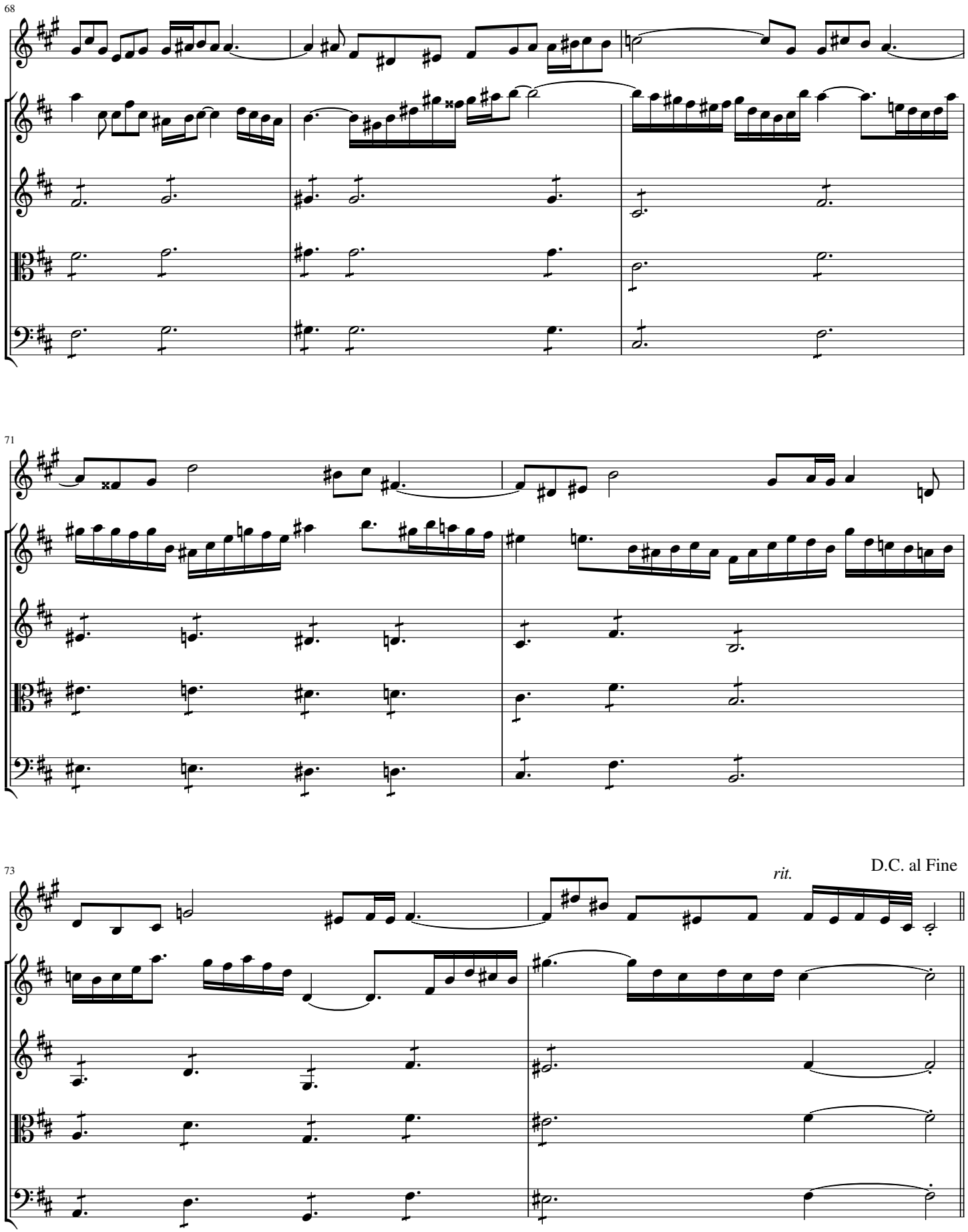
68
Fh
V1
V2
Va
Vc
71
Fh
V1
V2
Va
Vc
73
rit.
D.C. al Fine
Fh
V1
V2
Va
Vc