BWV 248-9 - Ach mein herzliebes Jesulein

Johann Sebastian Bach (1685-1750) (Arr.: Ralf Behrens)

Trumpet in Bb 2

www.rabe-musik-und-mehr.de - ©2016 RaBe

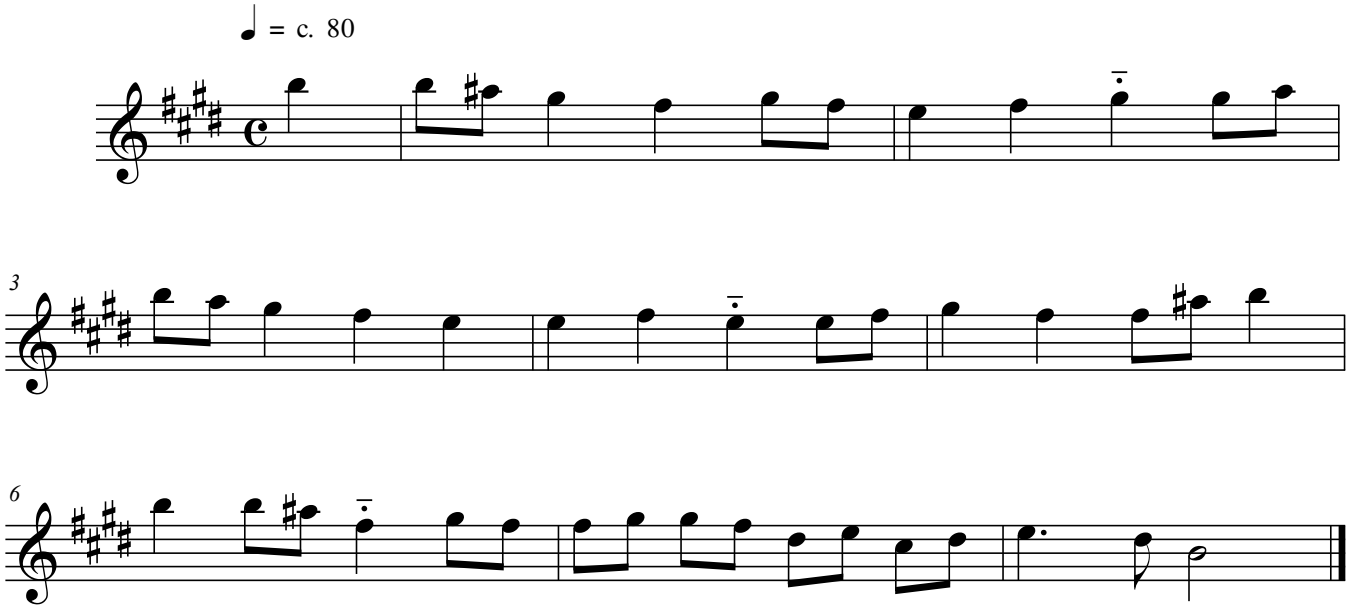

free-scores.com