

**DIE KUNST DER FUGE**  
arrangement for Guitar Quartet  
01

Johann Sebastian BACH (1750)  
arr. Serban NICHIFOR (2006)

♩ = 130

14

24

38

51

60

68

77

02

03

$\text{♩} = 100$

8

16

25

12

43

52

2

62

70

04

♩ = 110

13

28

40

48

57

66

83

94

104

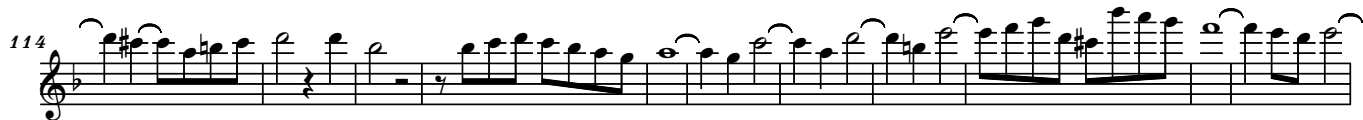

05

$\text{♩} = 110$

6

16

25

38

48

56

67

77

83

06

$\text{♩} = 80$

7

15

23

28

34

41

45

50

56

68

74

07

10

17

24

32

38

45

52

61

68

76

85

91

97

107

115

122

130

137

145

155

161

168

176

181

187

♩ = 170

12

19

30

45

53

60

68

77

88

94

$\text{♩} = 120$

14

25

32

41

50

59

68

77

87

97

106

114

$\text{♩} = 110$

14

25

34

42

50

59

67

77

86

96

103

110 

119 

125 

132 

138 

145 

153 

160 

168 

174 

181 

# 12a

13

21

30

36

42

46

54

# 12b

# 13a

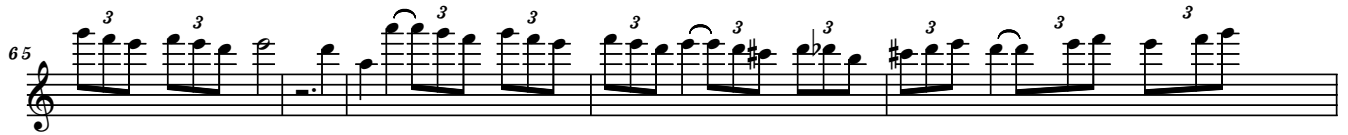

# 13b

A single melodic line of music consisting of ten staves. The notation includes various rhythmic values such as eighth and sixteenth notes, rests, and accidentals (sharps, flats, naturals). The piece concludes with a double bar line and repeat dots.

54

59

64

67

73

78

84

89

92

97

103

54

58

61

63

67

70

72

75

77

78

80

17

15

26

42

57

73

87

99

114

126

133

145

152

167

182

196

212

224

232
