DIE KUNST DER FUGE
arrangement for Guitar Quartet
01

Johann Sebastian BACH (1750)
arr. Serban NICHIFOR (2006)

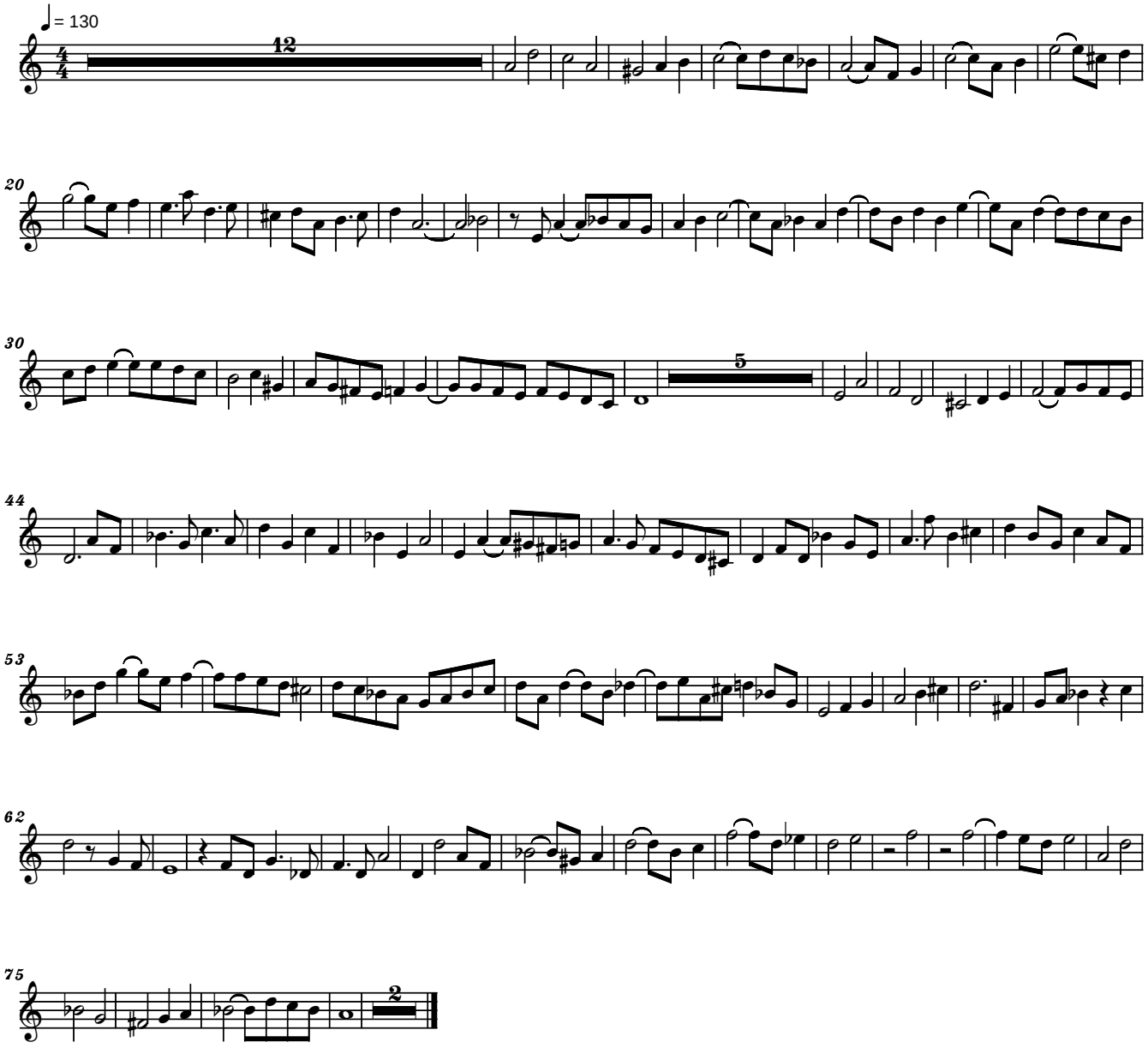

free-scores.com
Copyright (c) 2006 by Serban NICHIFOR (SABAM)

02

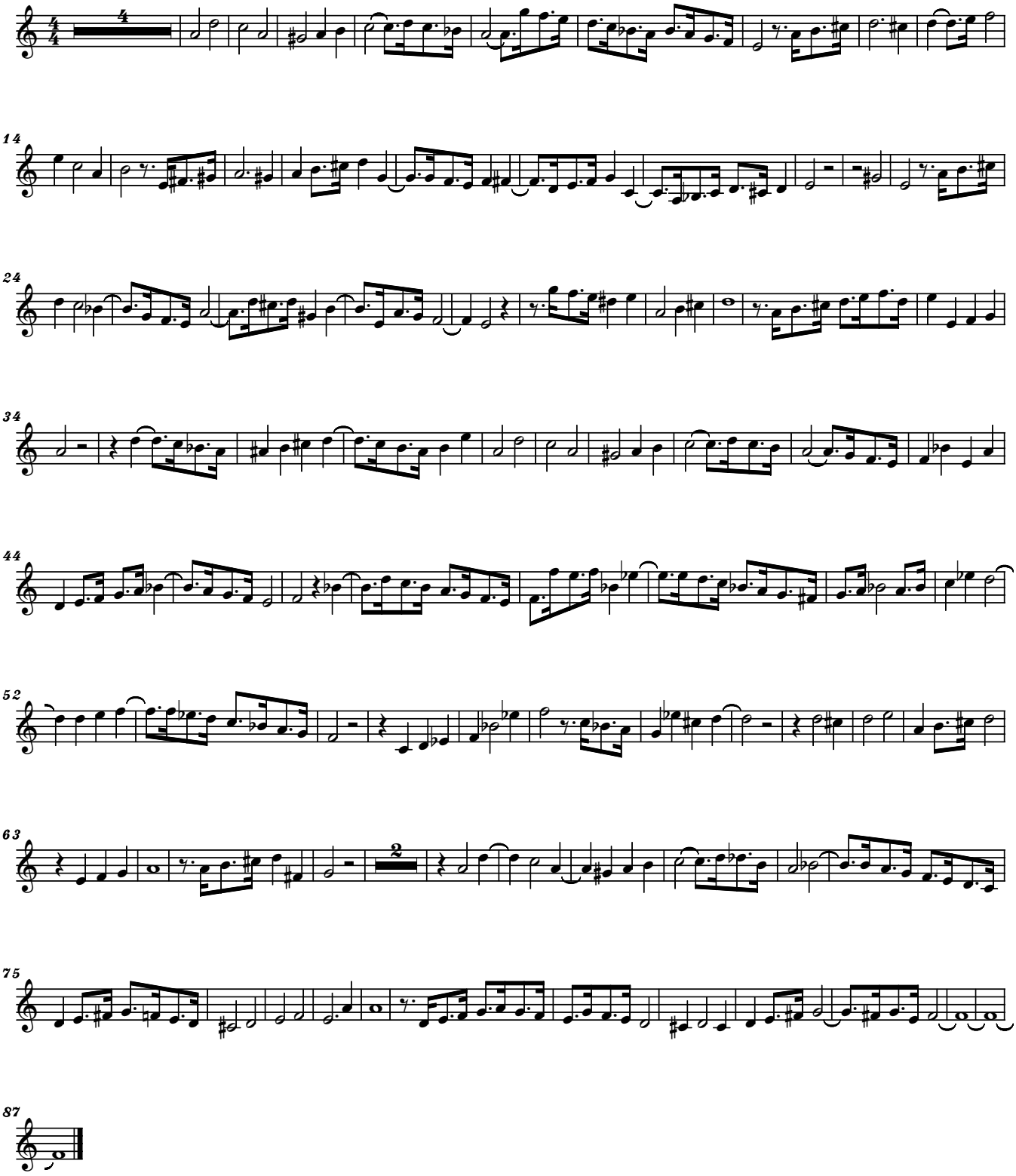

free-scores.com

03

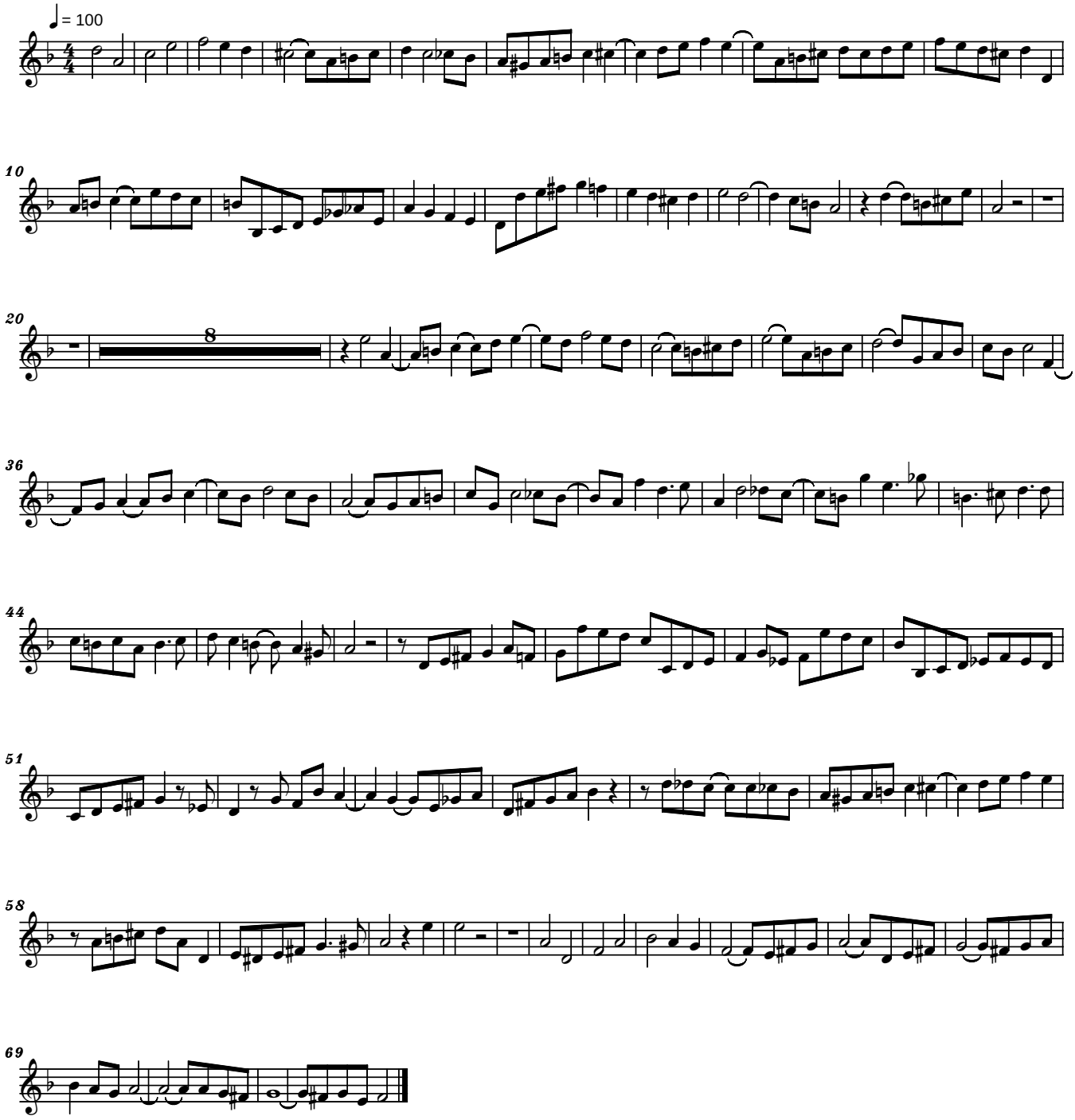

free-scores.com
<copyright>

04

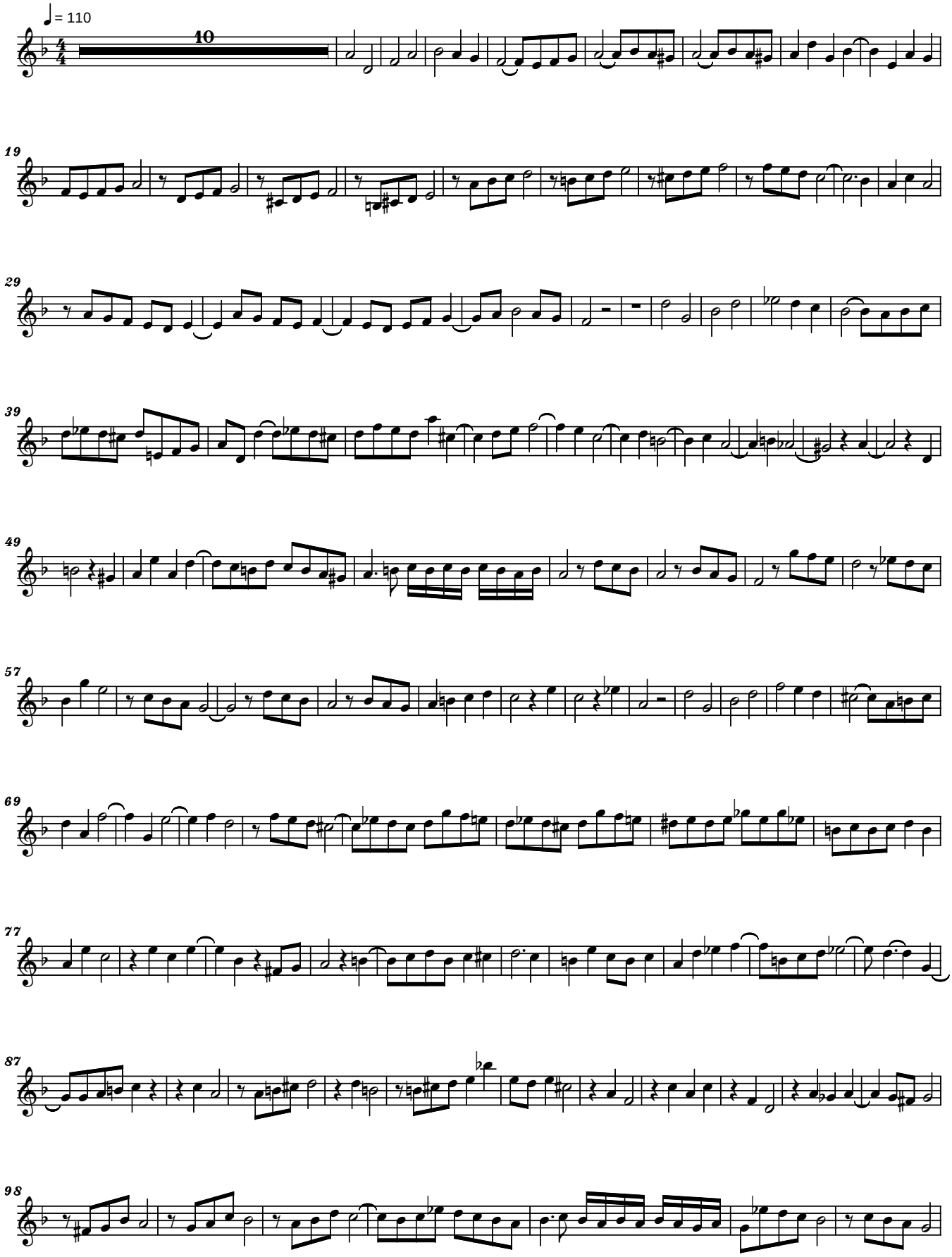

free-scores.com
<copyright>

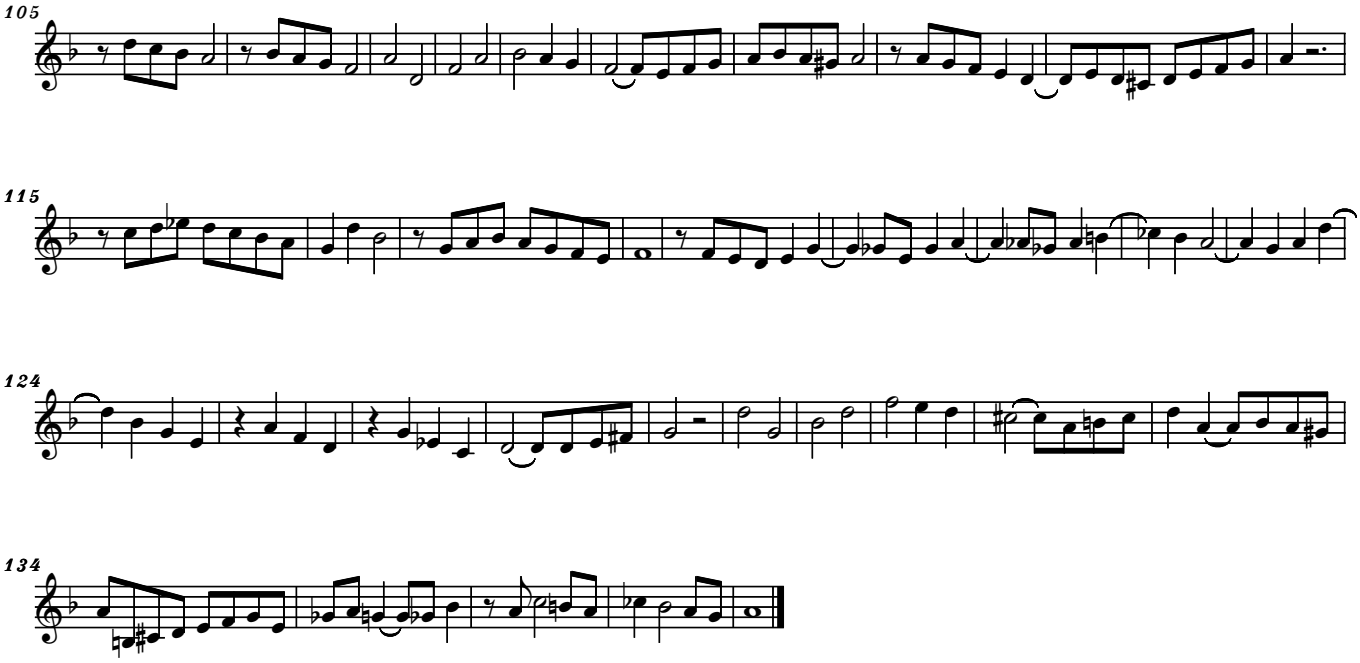

free-scores.com

05

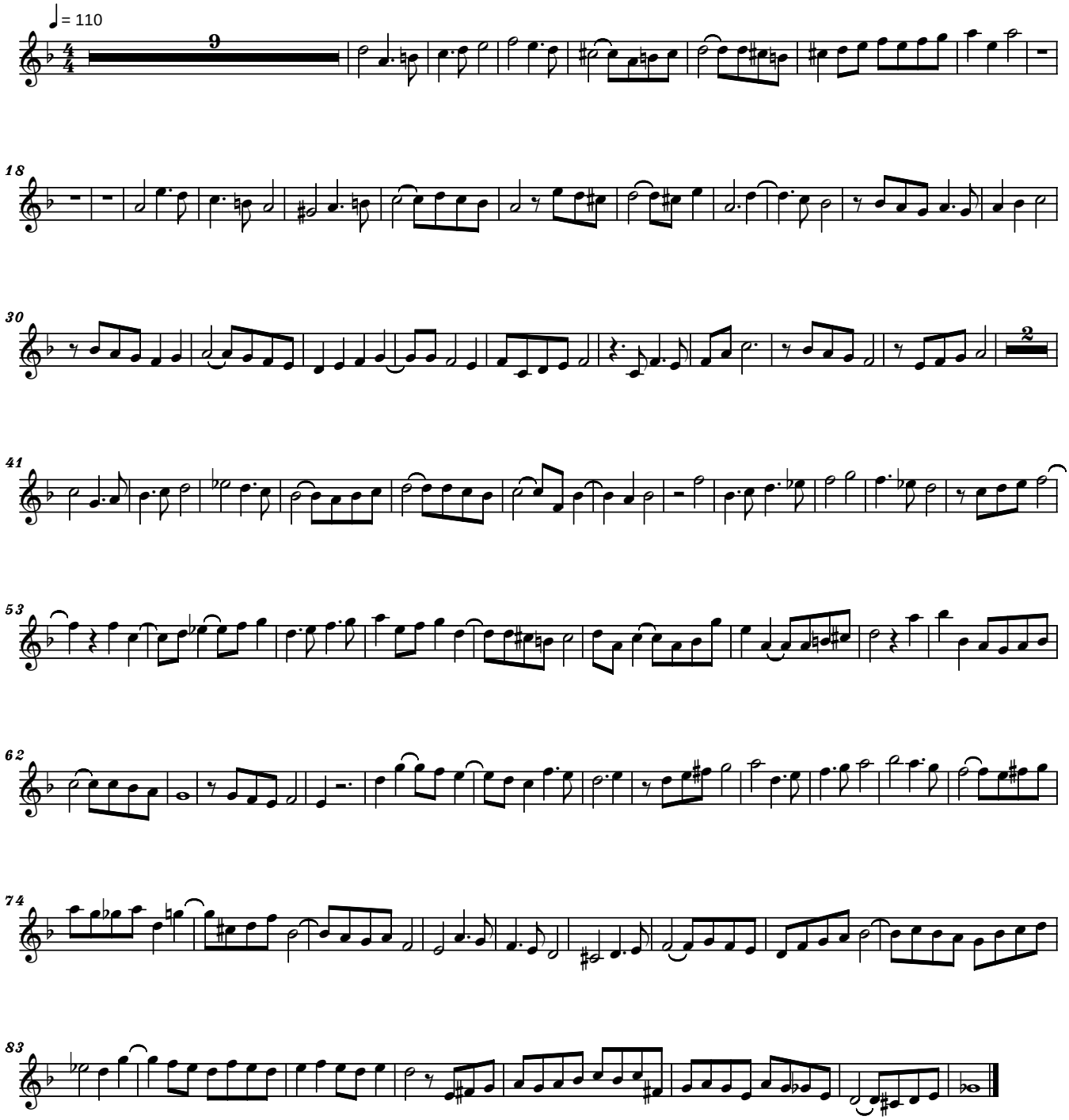

free-scores.com
<copyright>

06

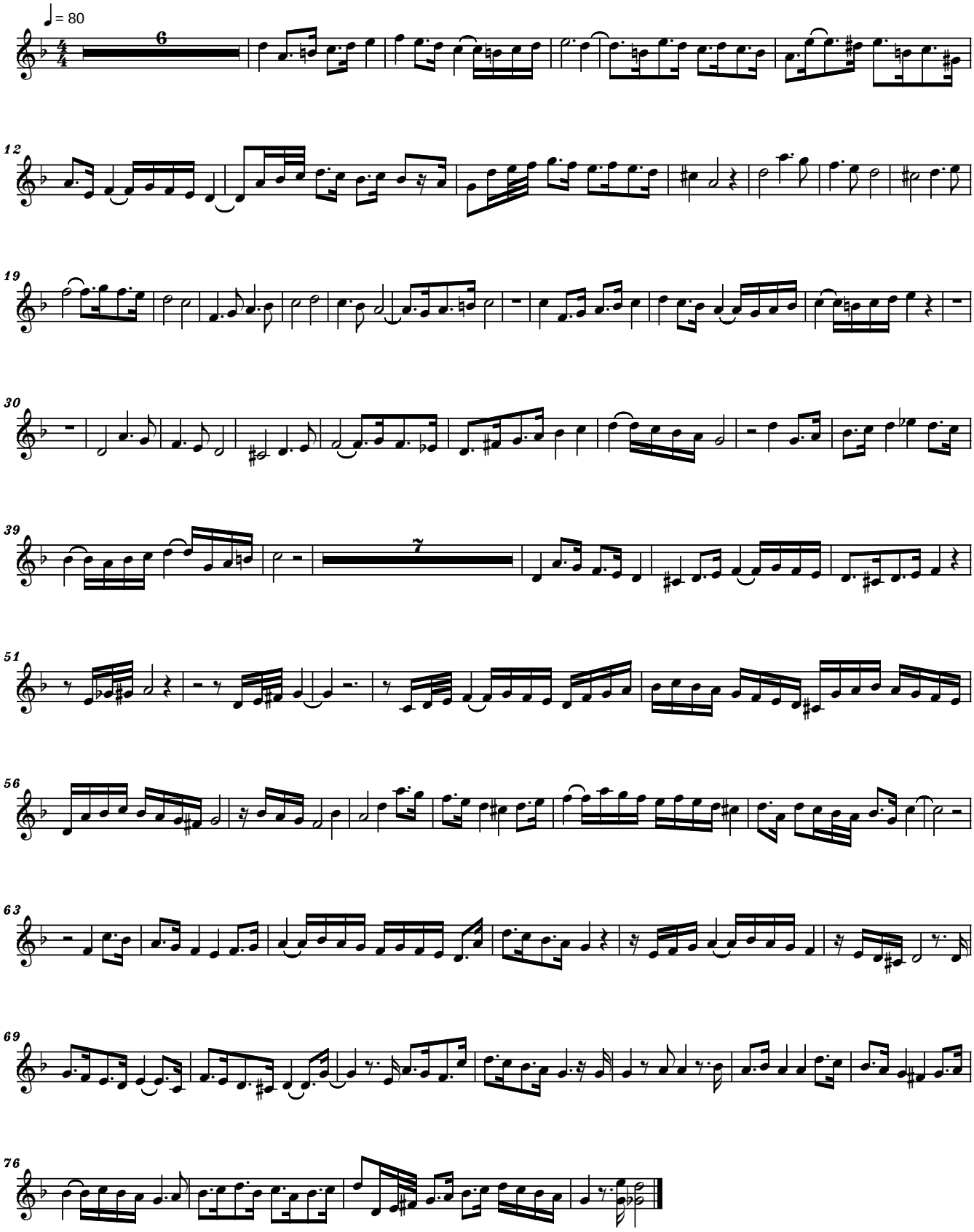

free-scores.com
<copyright>

07

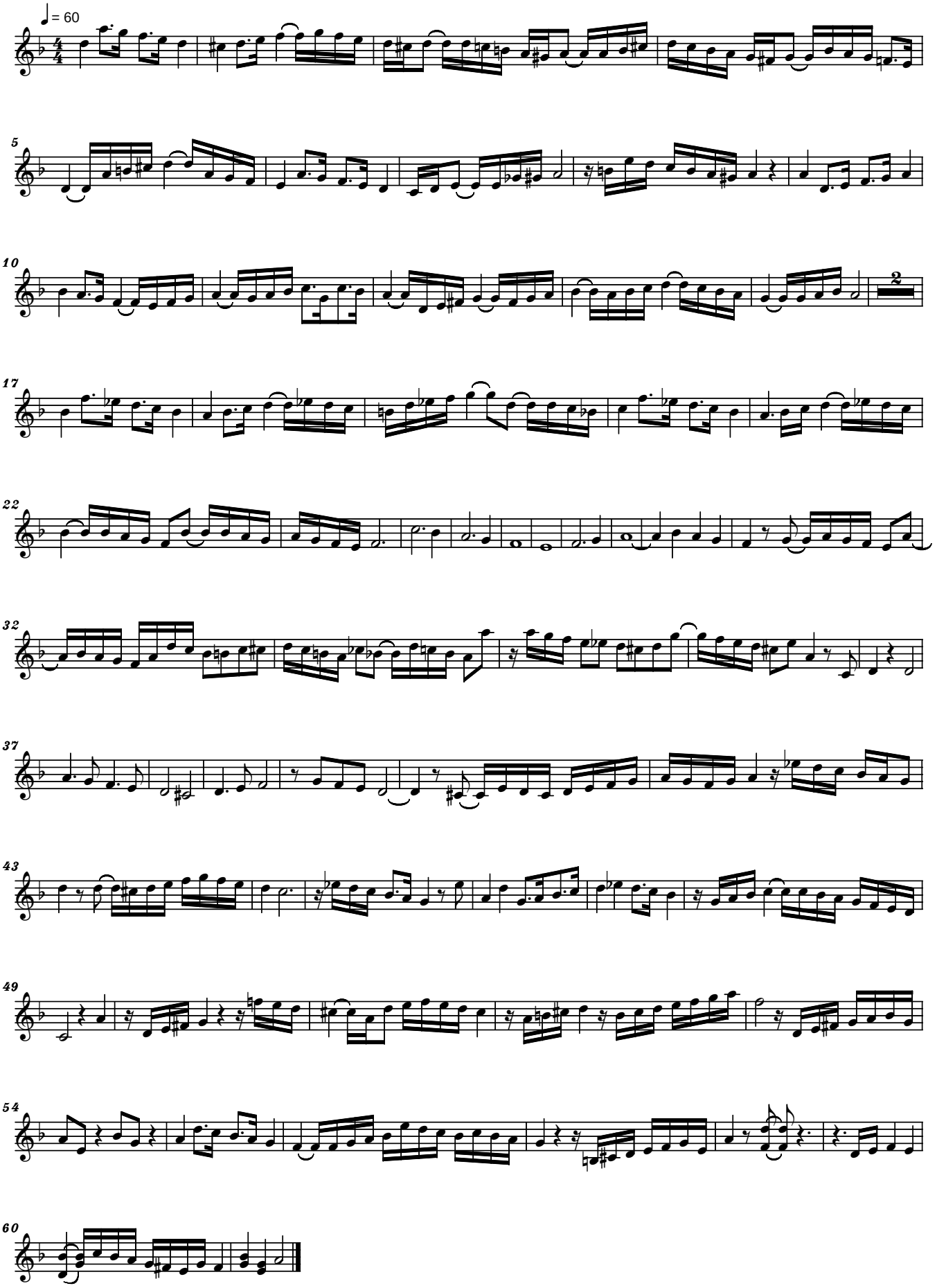

free-scores.com
<copyright>

08

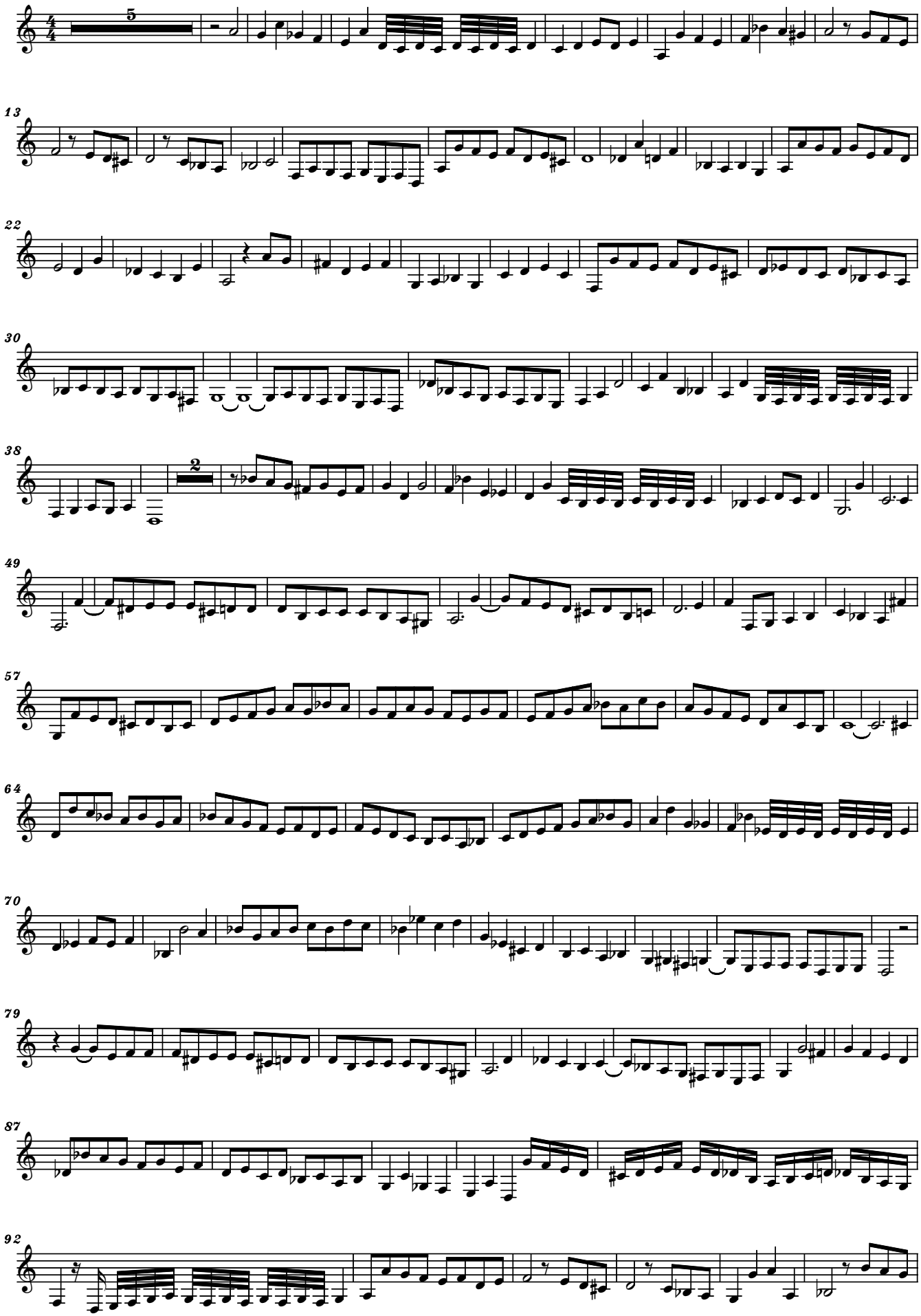

free-scores.com

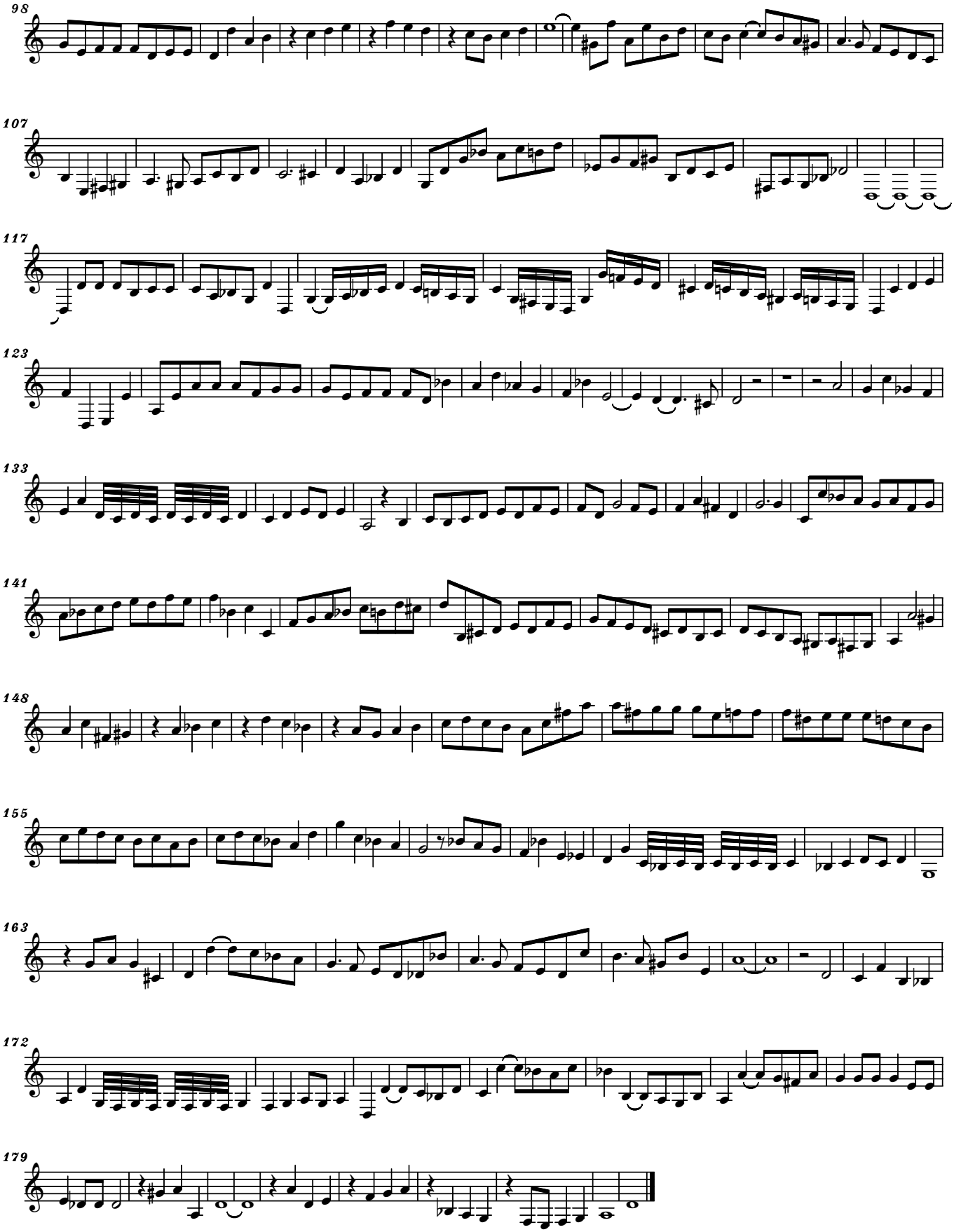

free-scores.com

09

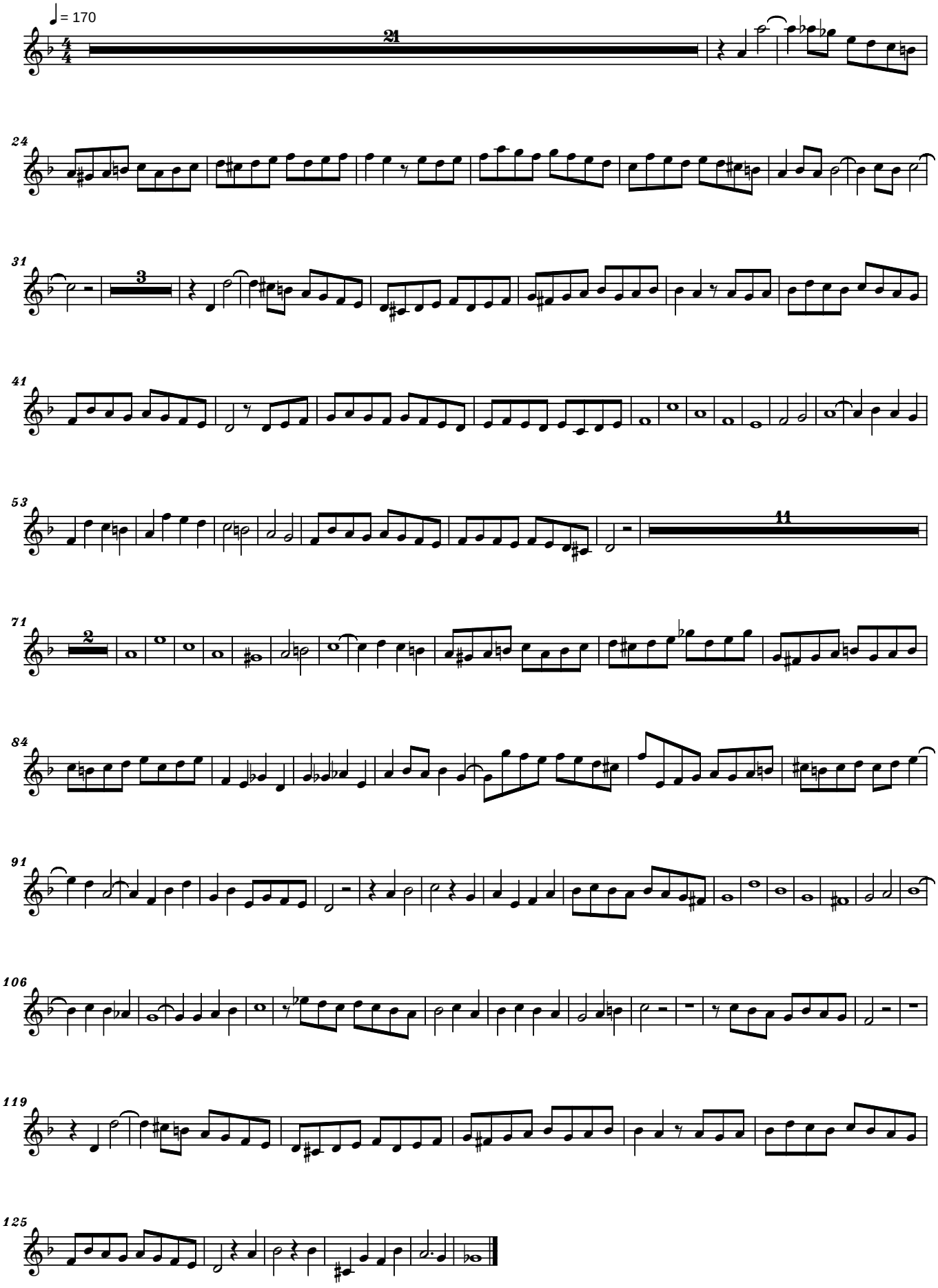

free-scores.com
<copyright>

10

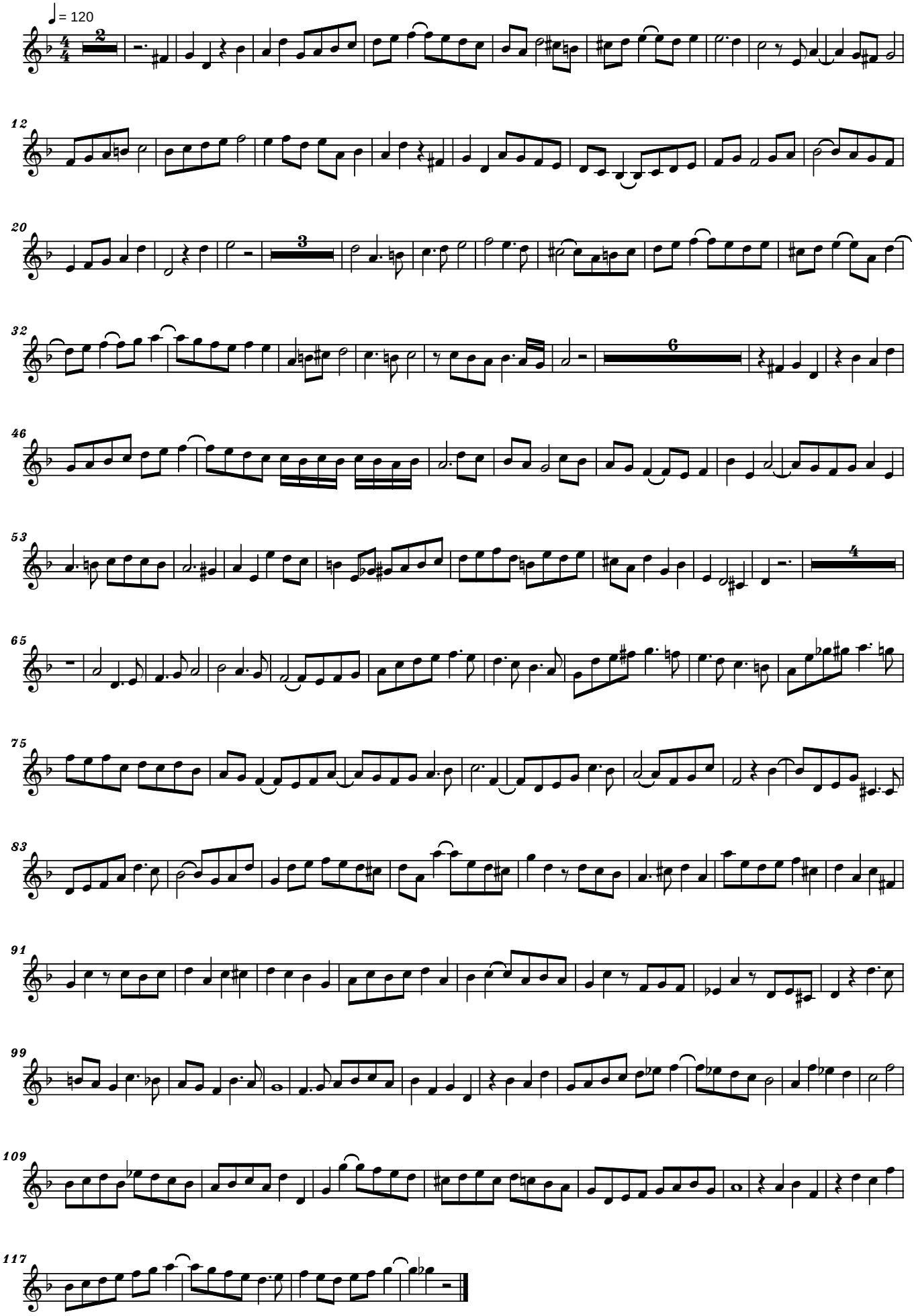

free-scores.com
<copyright>

11

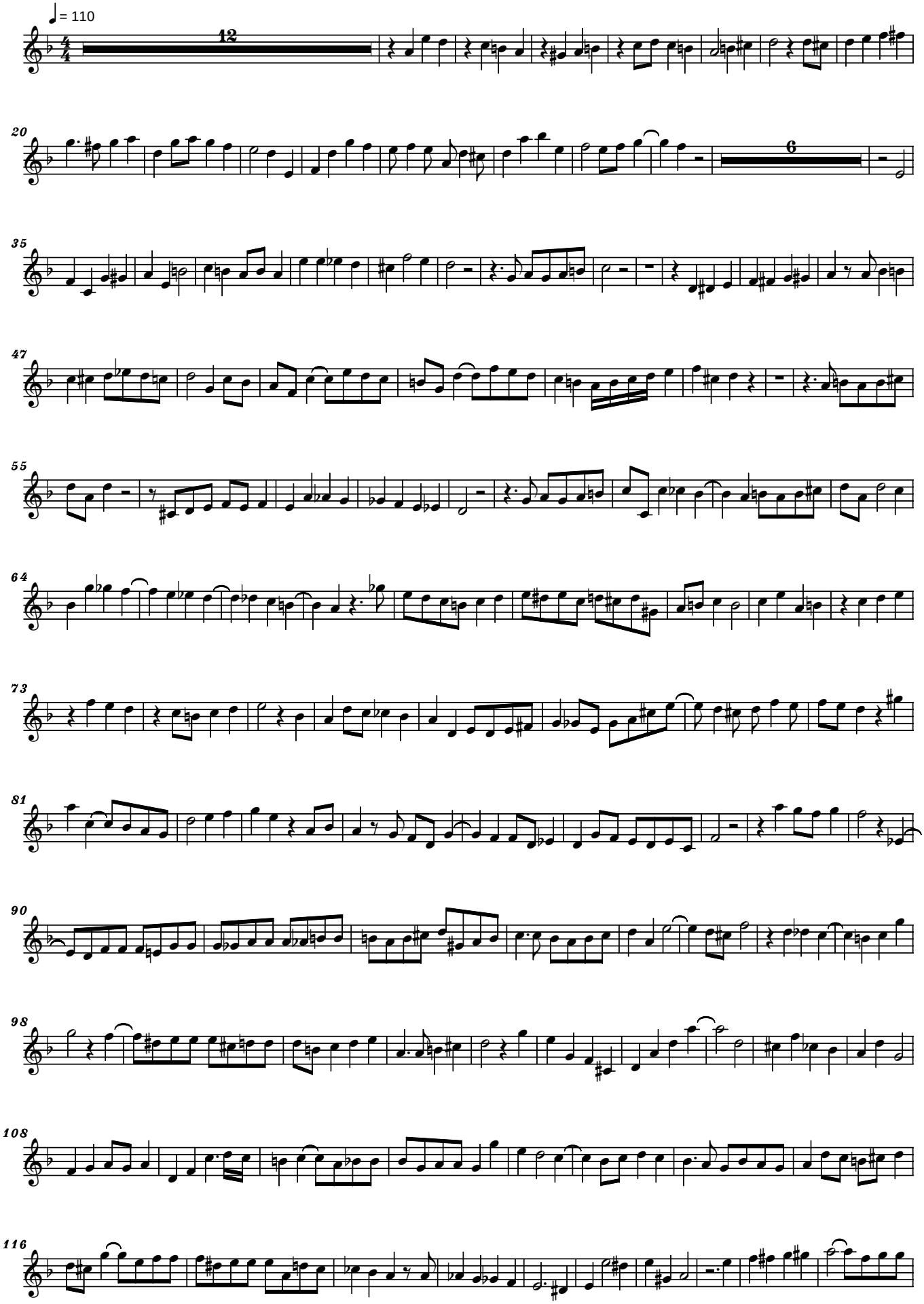

free-scores.com
<copyright>

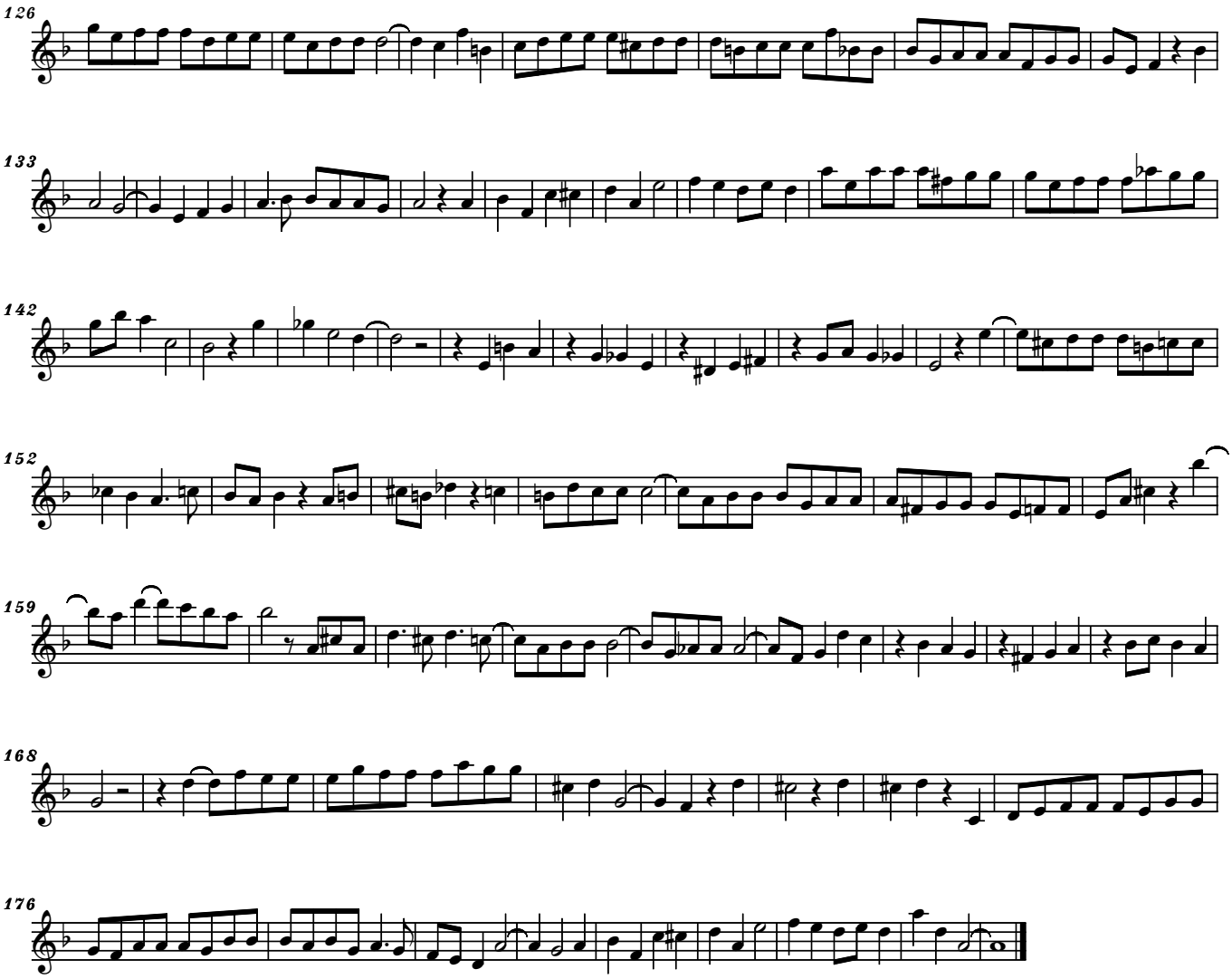

free-scores.com

12a

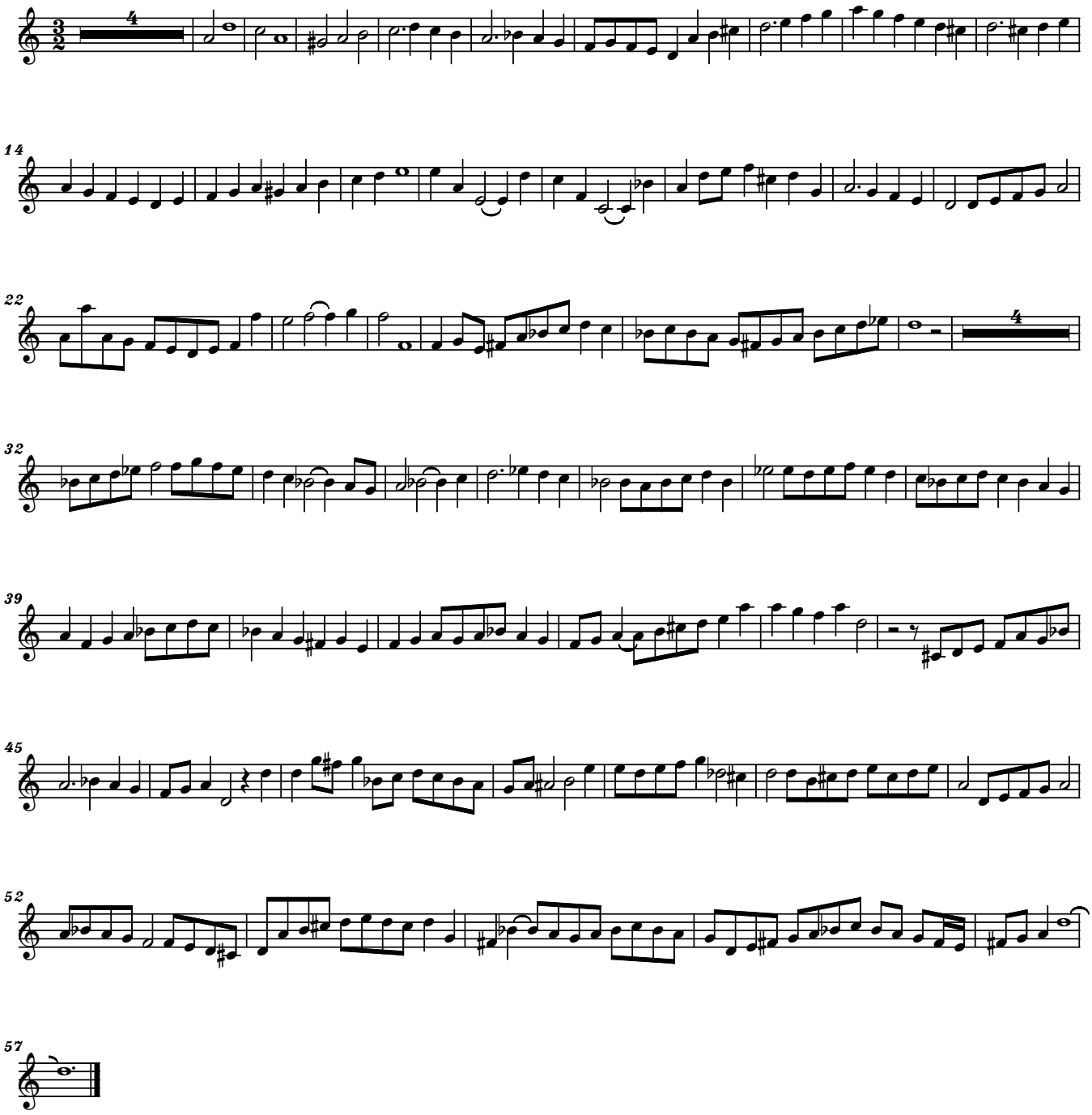

free-scores.com

12b

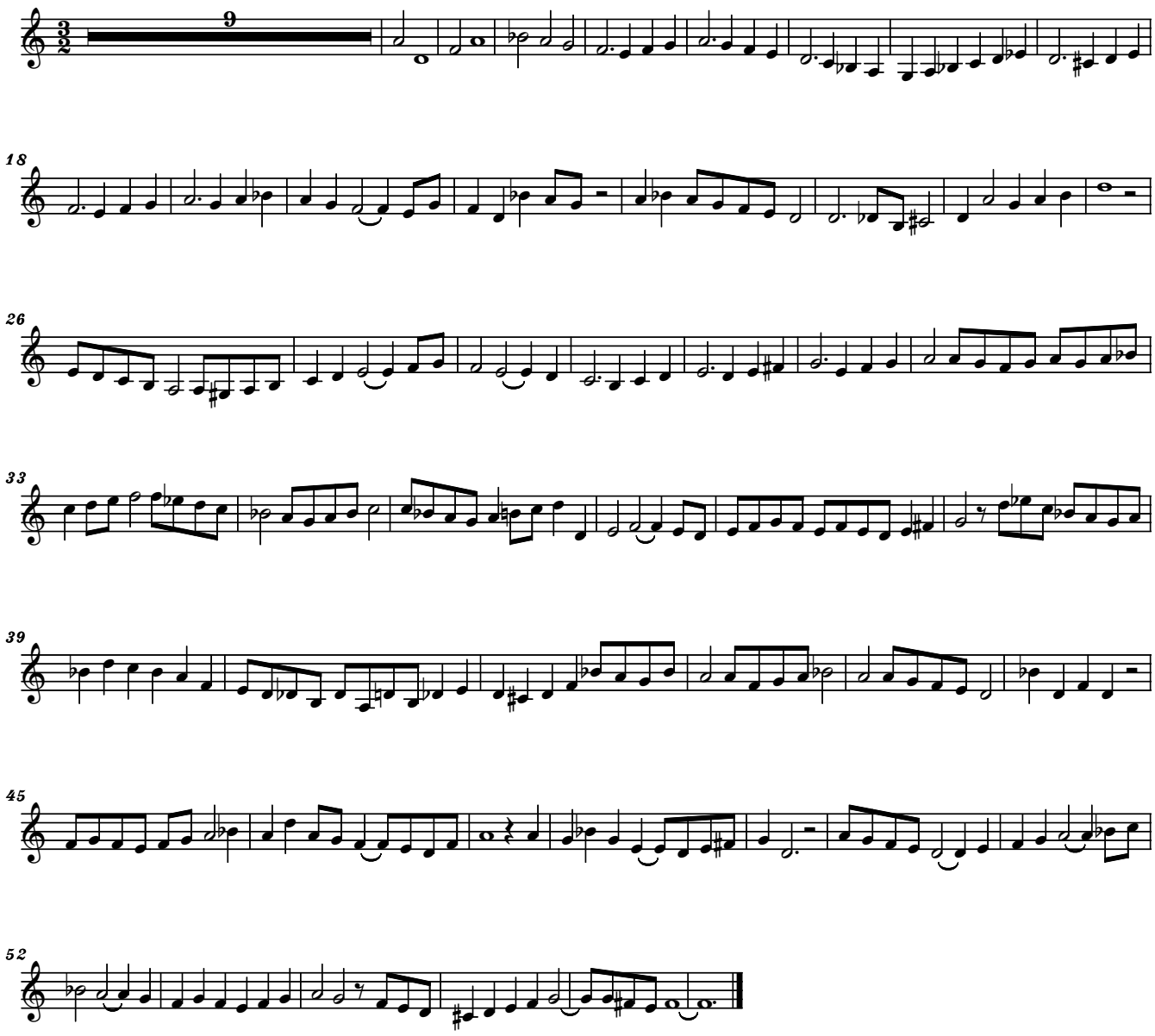

free-scores.com

13a

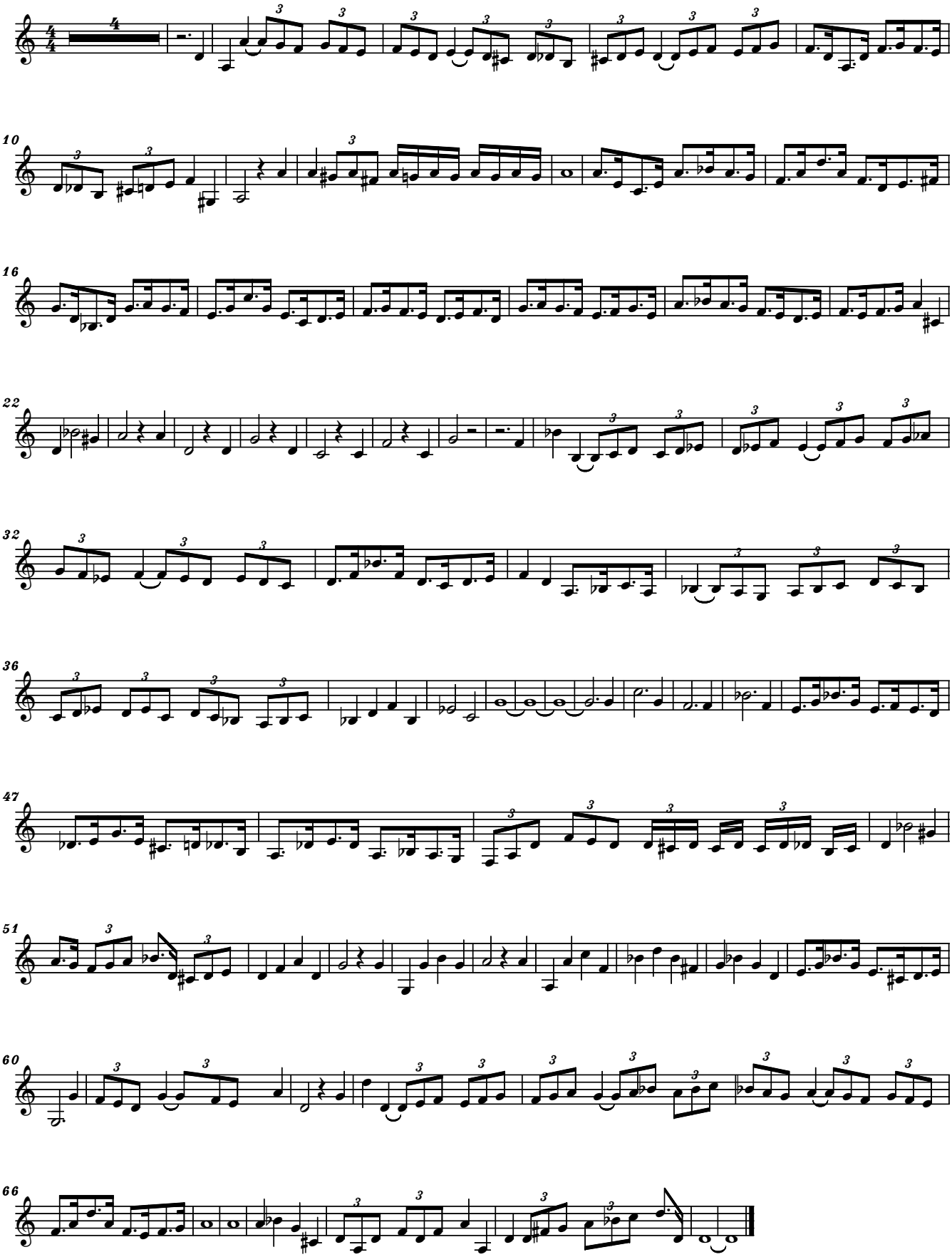

free-scores.com

13b

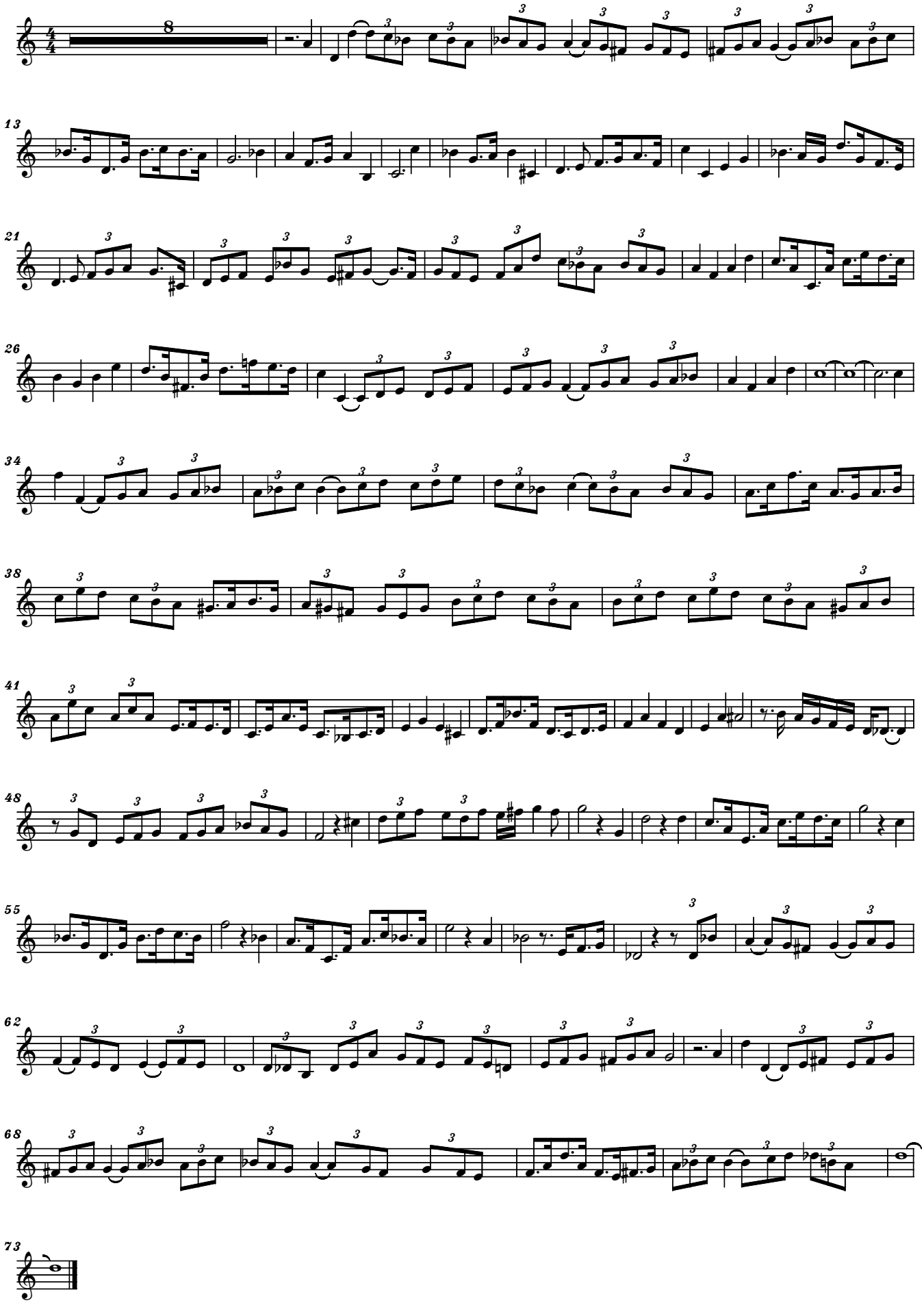

free-scores.com

18

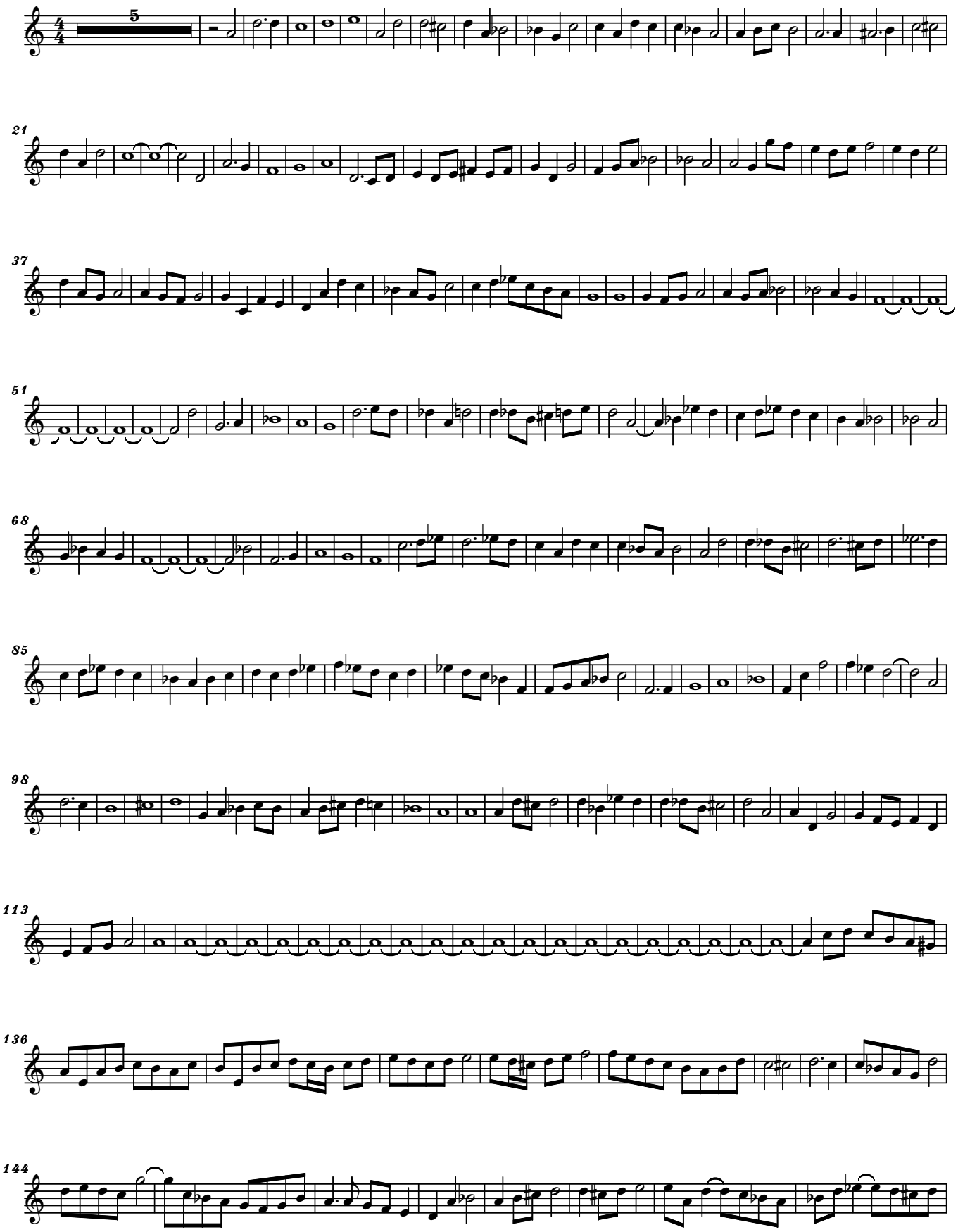

free-scores.com

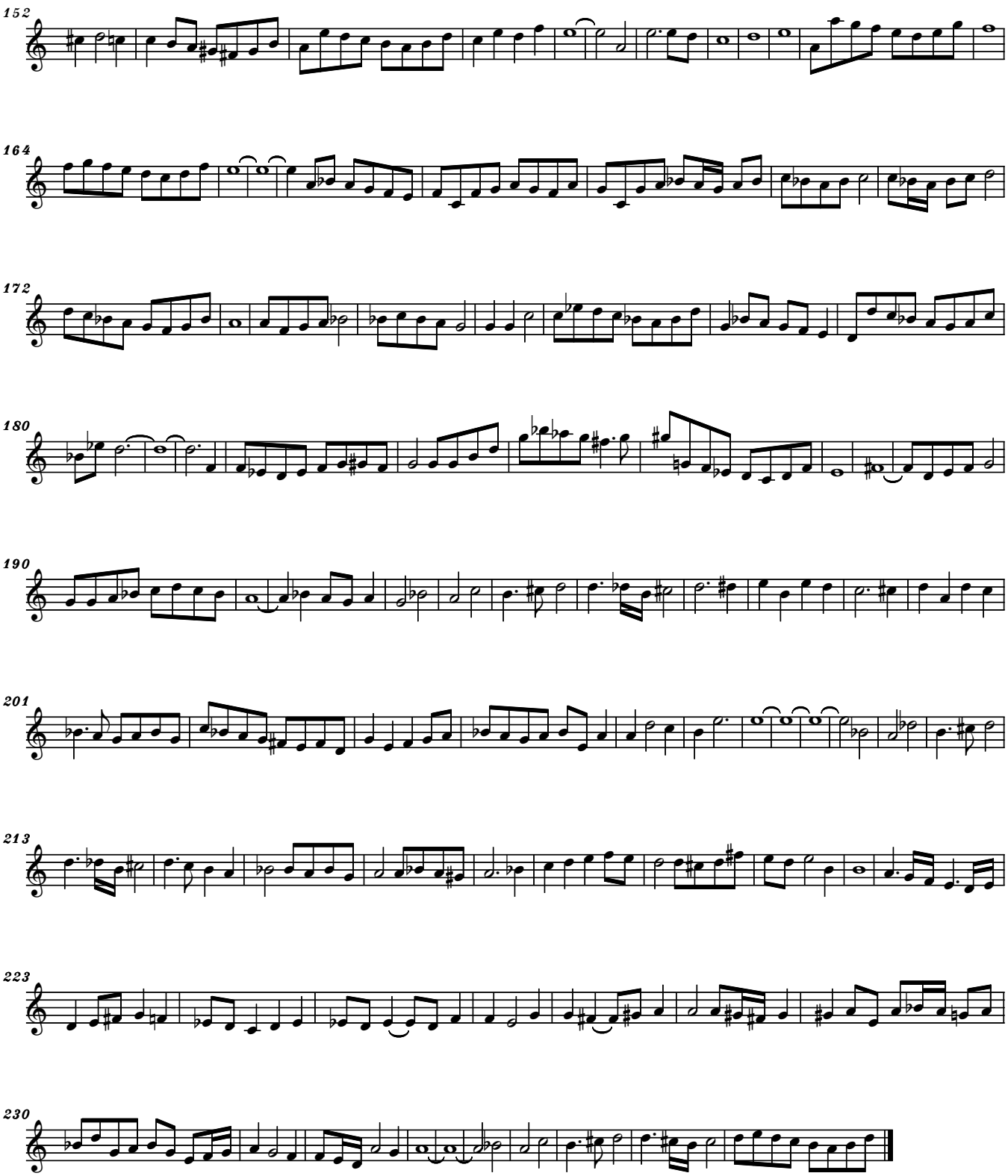

free-scores.com