

Sonata I - Opus 1

arr. Hans Jorgen Messerschmidt

Johnn Christian Bach (1735-1782)

Allegro Assai (♩=120)

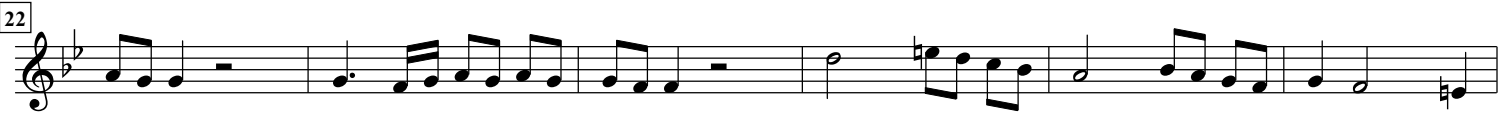

55
Trumpet C

60

65

71

77

83

88

93

99
