

Trio Sonata H 578 - Opus 1

arr. Hans Jorgen Messerschmidt

Carl Philip Emanuel Bach (1714-1788)

Allegro (♩=120)

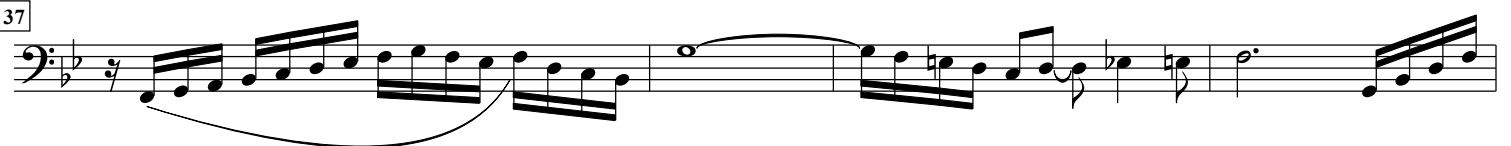

65

Euphonium

71

78

85

91

98

104

109

114

117

124

129

134

Euphonium

140

