"Eurythmie"la fille du sud

(Pour Jean et Monique)

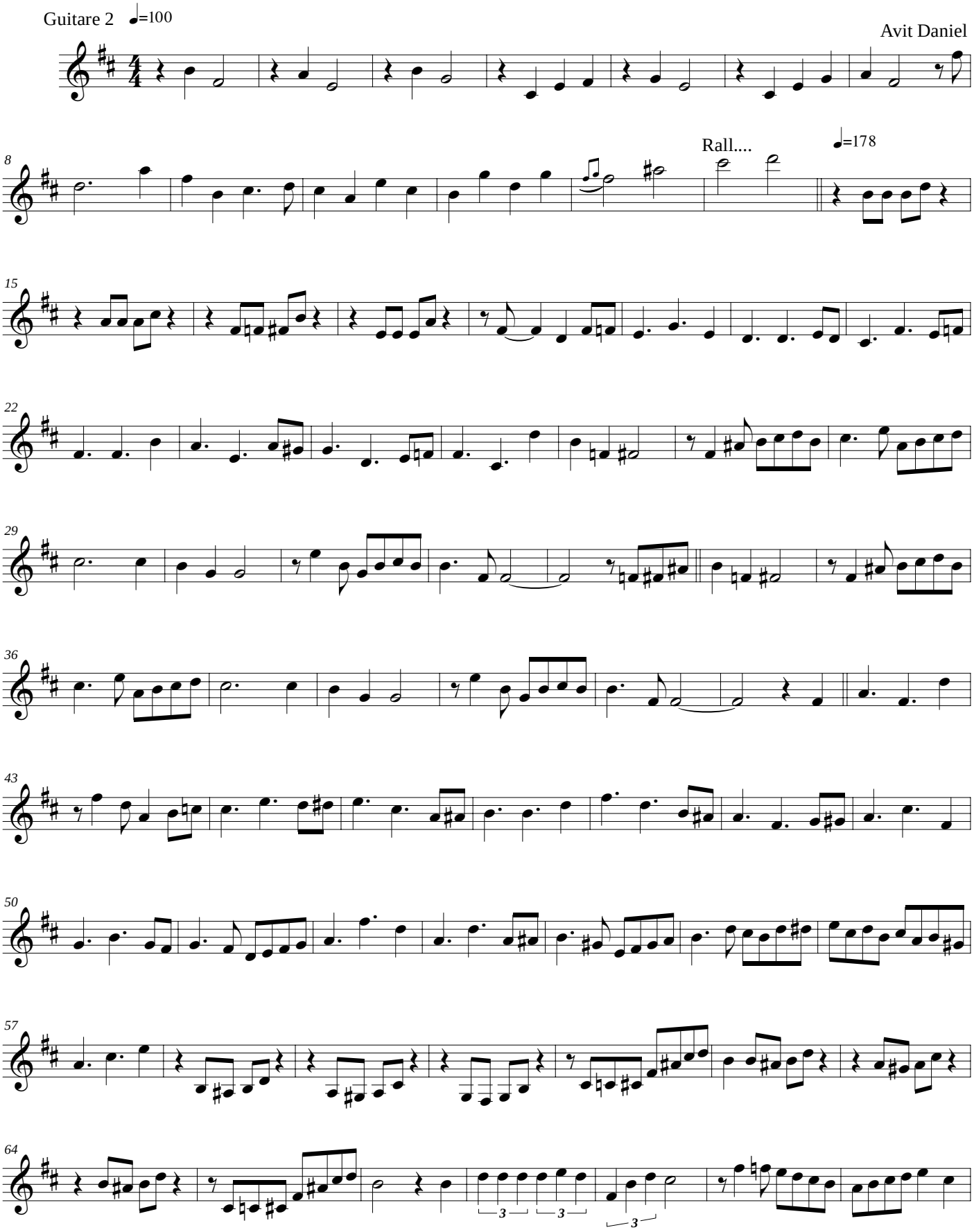

©

free-scores.com

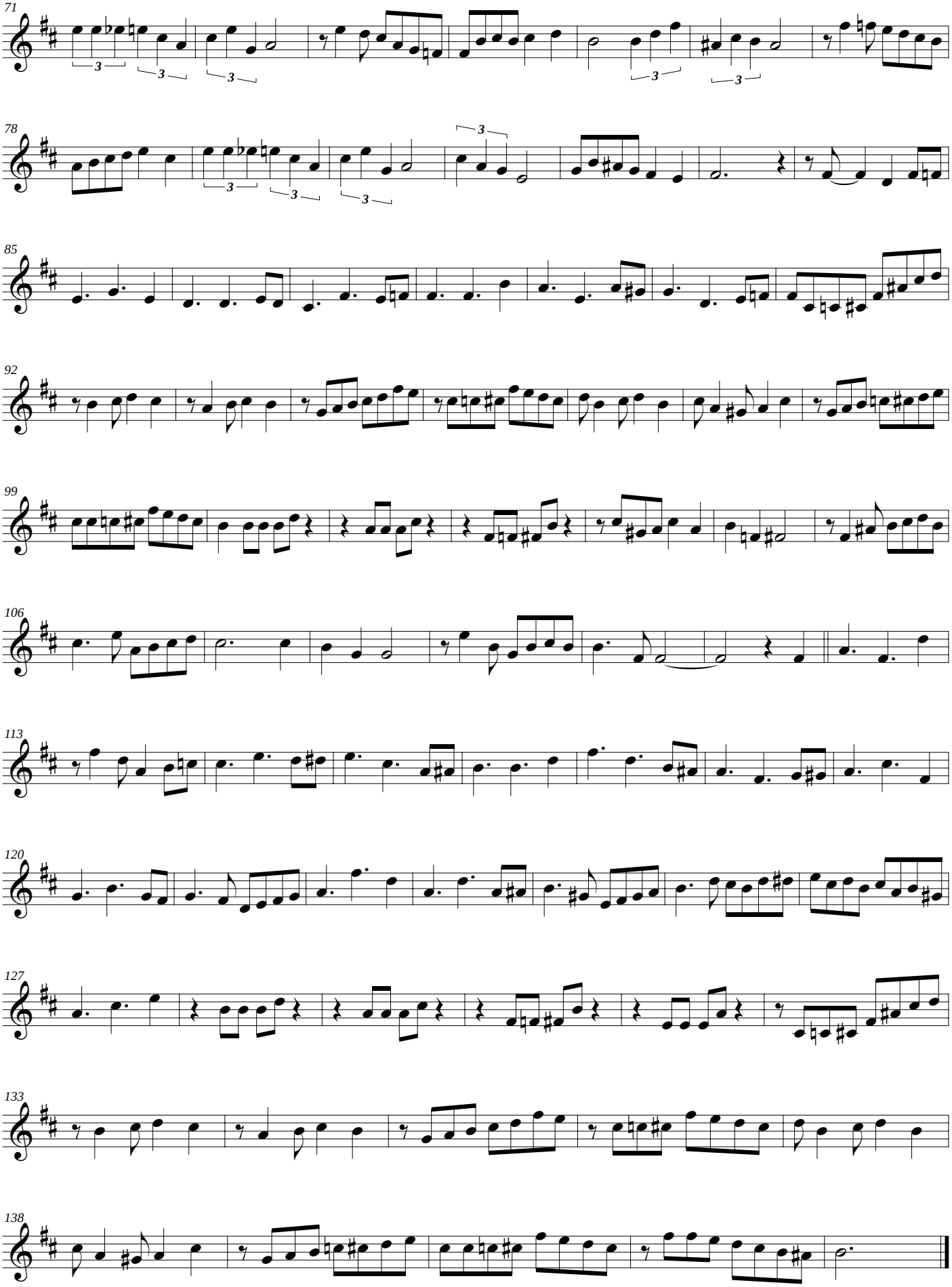

free-scores.com