Le Verbe du ciel, descendu

Verbum supernum prodiens

Hymne pour la fête du Très Saint Sacrement

LH D 25

Anwyn Dullaart

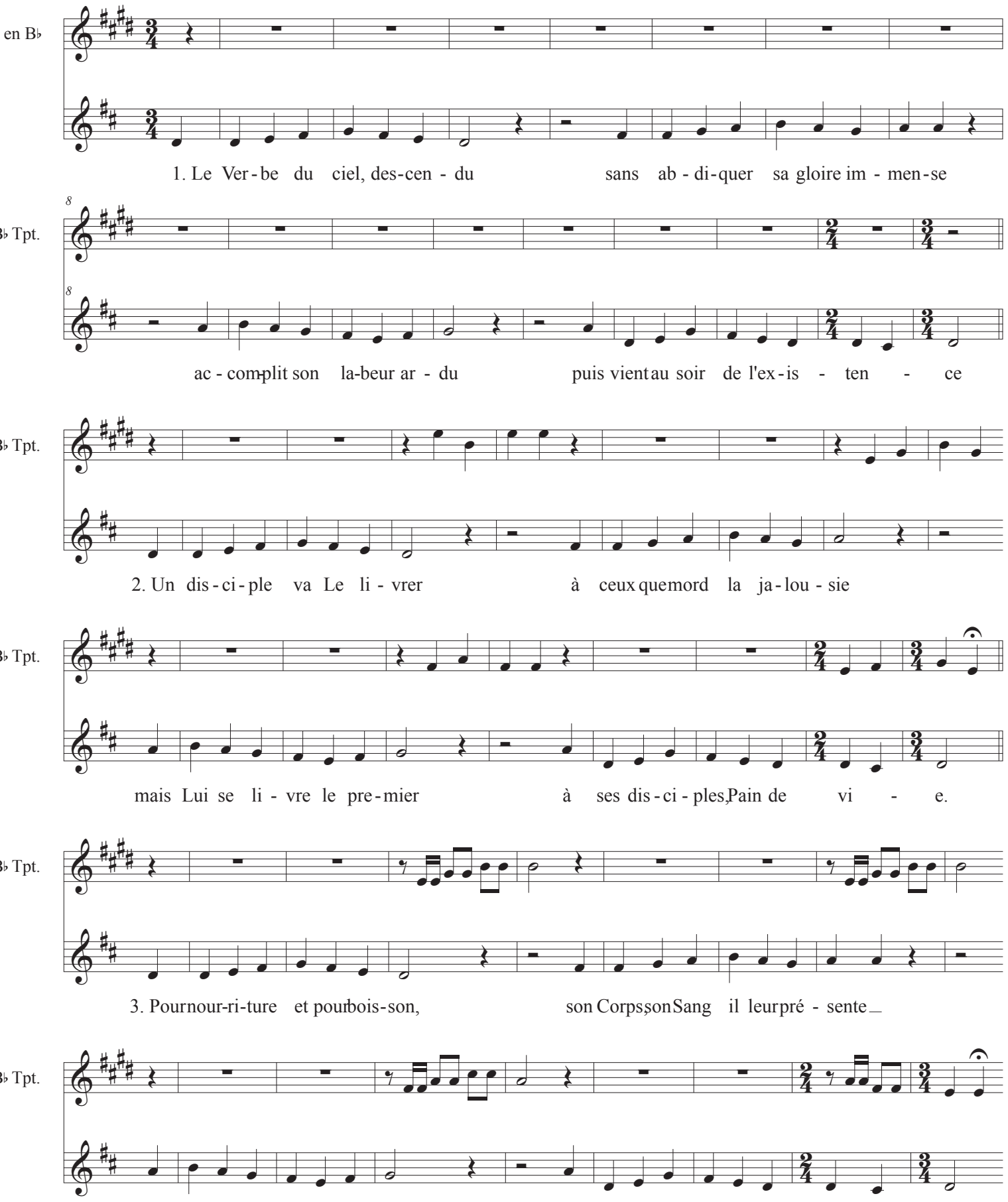

AVé 2-6-2013

free-scores.com

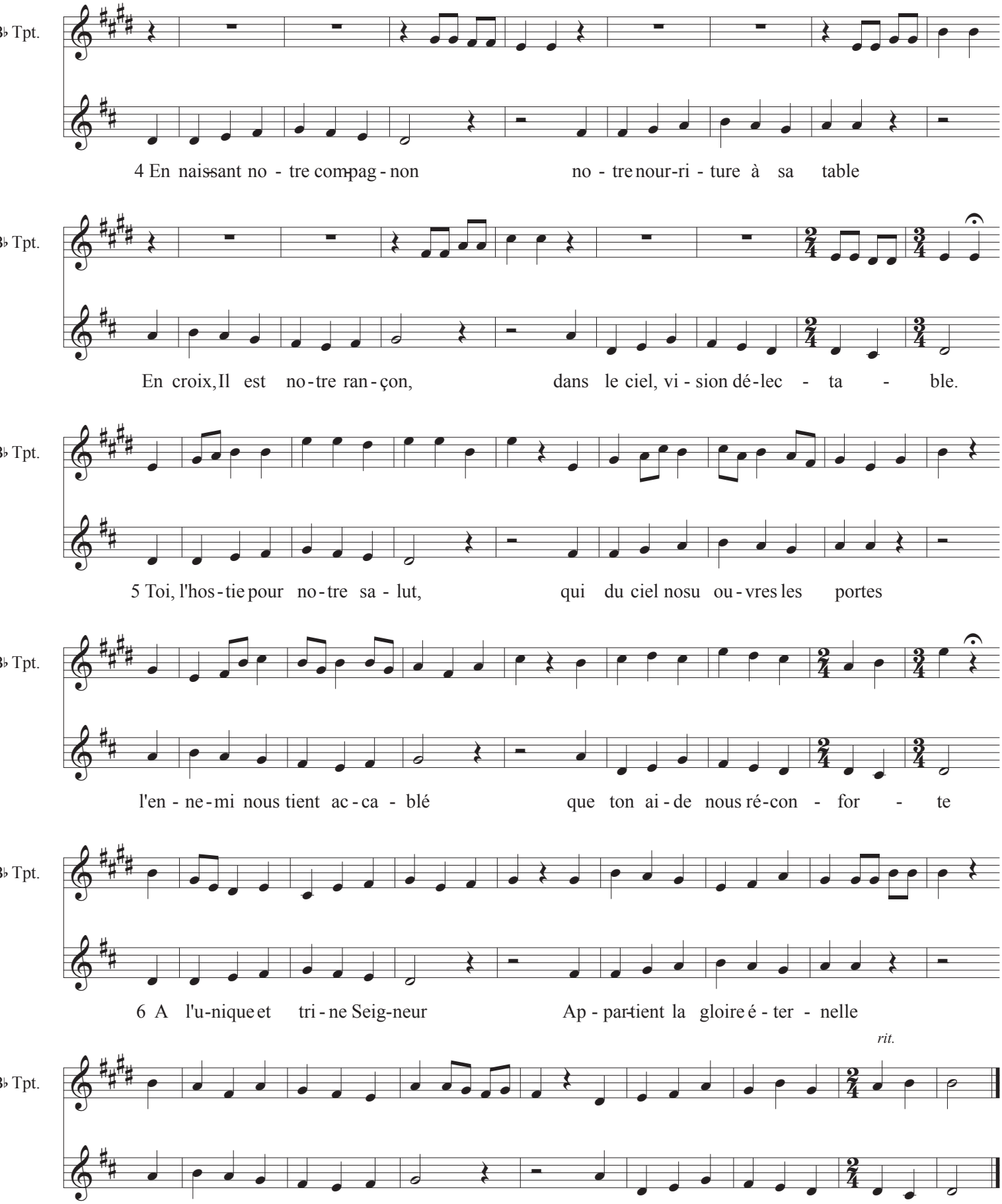

free-scores.com