

B, Clarinet

# 'Jewish Pride'

Kol nidre ♩ = 80

Arr Kees Schoonenbeek

13 *mp*

18

23

35 *mp*

40

*P.a.p. accelerando* Heiveinu shalom alaychem ♩ = 130

47 *f*

52

63

70

75

Oif'n pripitshik ♩ = 90

83 *mp*

166

172 *mp*

177

182

187 *f*

193

198 **Hava nagila**202 *f*

207

219

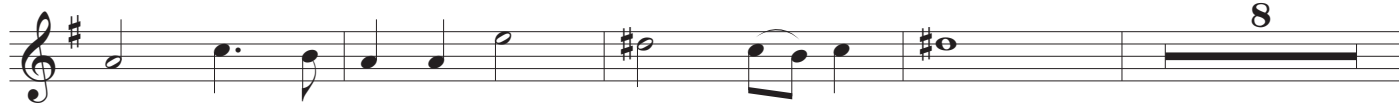

231

236

241

262 Tum balalaika ♩ = 150

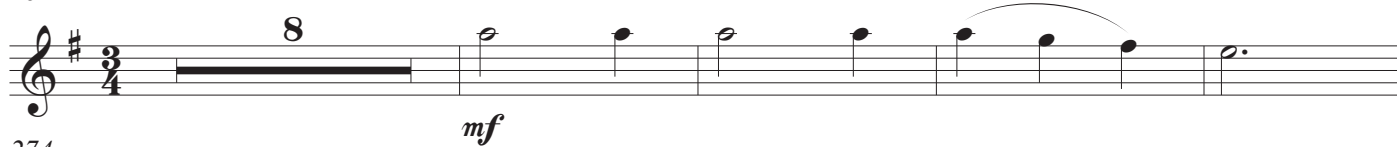

274

286

291

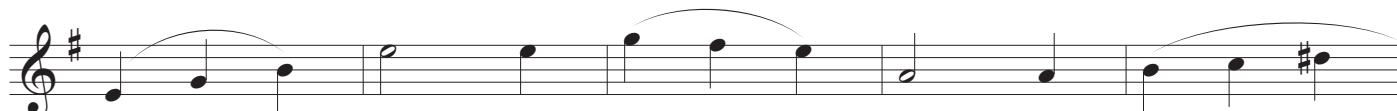

296

Erev shel shoshanim ♩ = 90

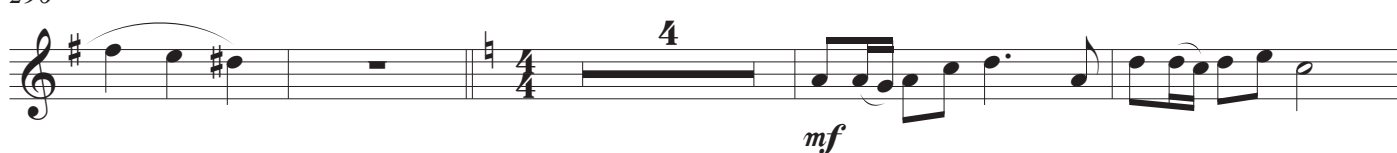

304

312

317

# 'Jewish Pride'

Arr Kees Schoonenbeek

Kol nidre ♩ = 80

16 *mp*

21 *mp*

29 *mf* *mp*

34 *mp*

39 *f*

P.a.p. accelerando Heiveinu shalom alaychem ♩ = 130

53 *f*

58 *f*

69 *f*

74 *f*

80 *mp*

Oif'n pripitshik ♩ = 90

87

95

102

113 Artsa Alinu ♩ = 120

121

127

132

144 Lomir zich iberbetn  $\text{♩} = 120$

213

8

227

8

234

241

16

262 **Tum balalaika** ♩ = 150

4

4

*mf*

276

283

290

298 **Erev shel shoshanim** ♩ = 90

8

*mf*

310

316

*f*