B♭ Clarinet

Intrada I

"Wo Gott der Herr nicht bei uns hält"

Michael Altenburg (1584 - 1640)

Interpretation for Wind Sextet by Mike Magatagan 2021
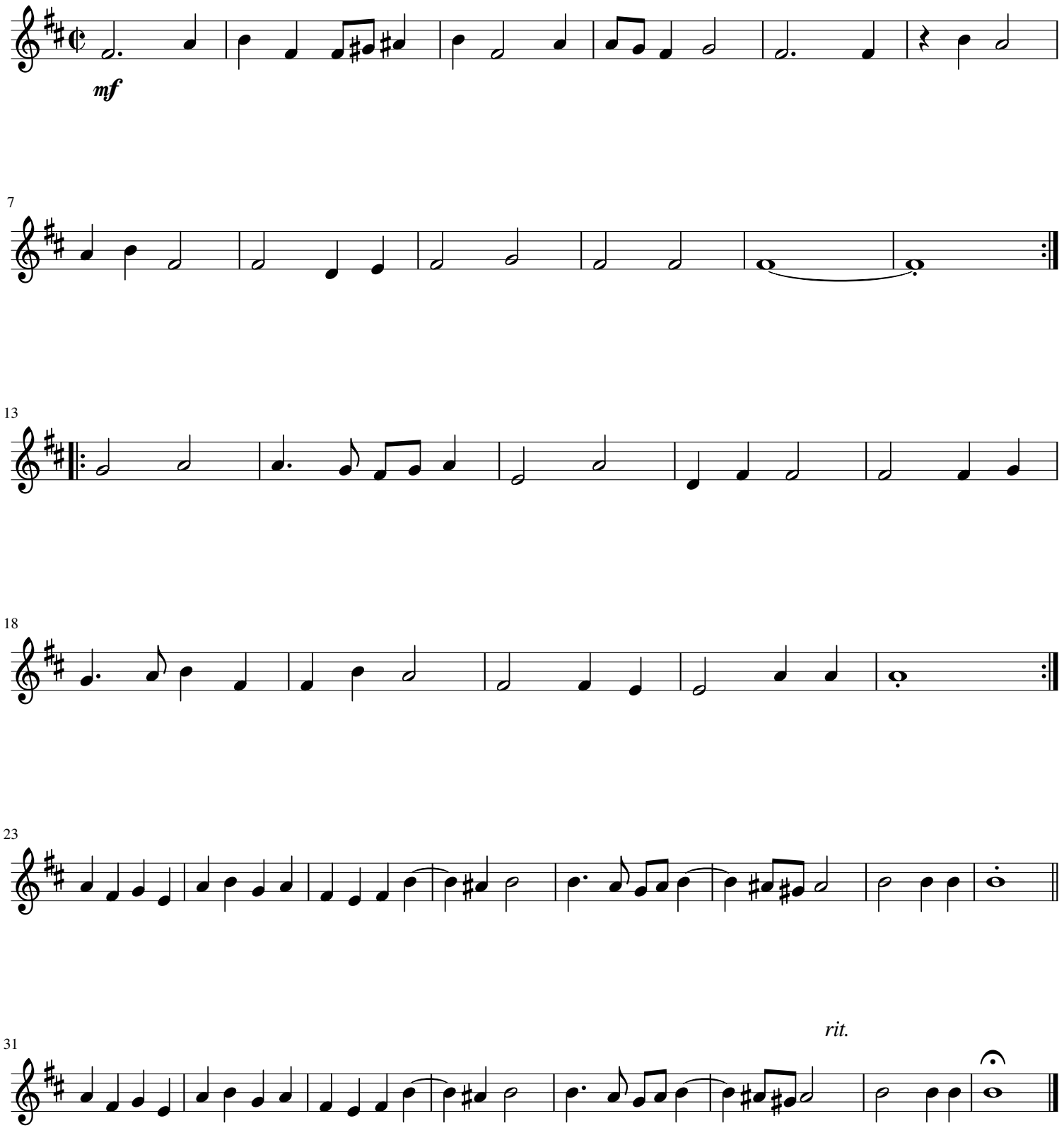
Andante (𝅗𝅥 = 56)