

"Herr, unser Herrscher" (*Psalm 8*)

Johann Sommer (c. 1570 -1627)

Interpretation for Winds & Strings by Mike Magatagan 2019

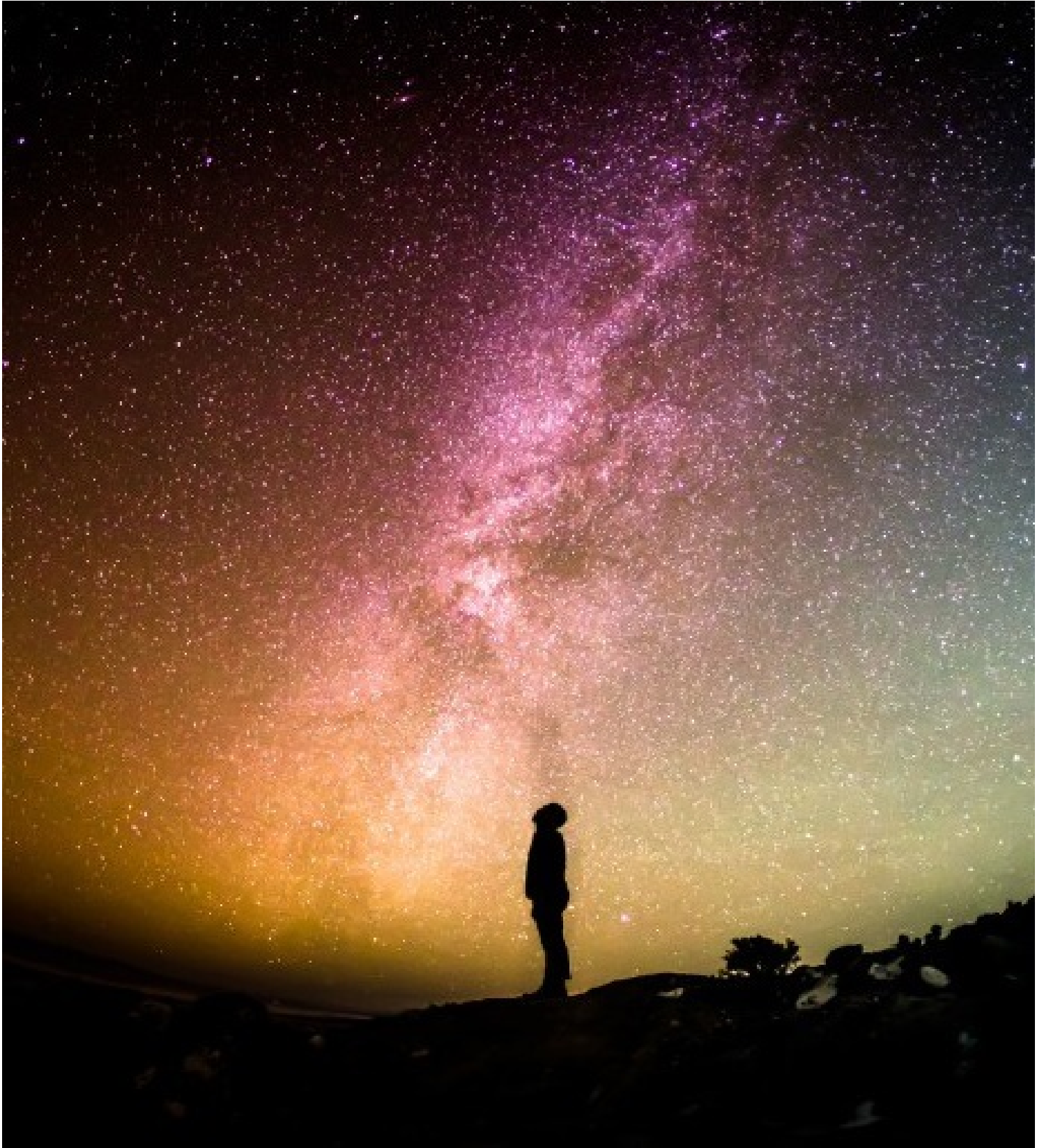

Moderato (♩ = 55)

8

T1
Fg
Fh
Tu

Fl
Ob
Eh
Ba

V1
V2
Va
Vc

Lyrics:
 T1: Herr, unser Herrscher, der sich über die Erde erhebt,
 Fg: der über die Meere erhebt, der über alle Welt erhebt,
 Fh: der über alle Welt erhebt, der über alle Welt erhebt,
 Tu: der über alle Welt erhebt, der über alle Welt erhebt,
 Fl: der über alle Welt erhebt, der über alle Welt erhebt,
 Ob: der über alle Welt erhebt, der über alle Welt erhebt,
 Eh: der über alle Welt erhebt, der über alle Welt erhebt,
 Ba: der über alle Welt erhebt, der über alle Welt erhebt,
 V1: der über alle Welt erhebt, der über alle Welt erhebt,
 V2: der über alle Welt erhebt, der über alle Welt erhebt,
 Va: der über alle Welt erhebt, der über alle Welt erhebt,
 Vc: der über alle Welt erhebt, der über alle Welt erhebt.

17

T1
Fg
Fh
Tu

Fl
Ob
Eh
Ba

V1
V2
Va
Vc

T1
Fg
Fh
Tu

Fl
Ob
Eh
Ba

V1
V2
Va
Vc

T1
Fg
Fh
Tu

Fl
Ob
Eh
Ba

V1
V2
Va
Vc

T1
Fg
Fh
Tu

Fl
Ob
Eh
Ba

V1
V2
Va
Vc

T1
Fg
Fh
Tu

Fl
Ob
Eh
Ba

V1
V2
Va
Vc

T1
Fg
Fh
Tu

Fl
Ob
Eh
Ba

V1
V2
Va
Vc

T1
Fg
Fh
Tu

Fl
Ob
Eh
Ba

V1
V2
Va
Vc

T1
Fg
Fh
Tu

Fl
Ob
Eh
Ba

V1
V2
Va
Vc

T1
Fg
Fh
Tu

Fl
Ob
Eh
Ba

V1
V2
Va
Vc

T1
Fg
Fh
Tu

Fl
Ob
Eh
Ba

V1
V2
Va
Vc

T1
Fg
Fh
Tu

Fl
Ob
Eh
Ba

V1
V2
Va
Vc

T1
Fg
Fh
Tu

Fl
Ob
Eh
Ba

V1
V2
Va
Vc

T1
Fg
Fh
Tu

Fl
Ob
Eh
Ba

V1
V2
Va
Vc

T1
Fg
Fh
Tu

Fl
Ob
Eh
Ba

V1
V2
Va
Vc

rit.
