Bassoon

Fuga No. 1 in G Major

Florian Leopold Gassmann (1729 - 1774)
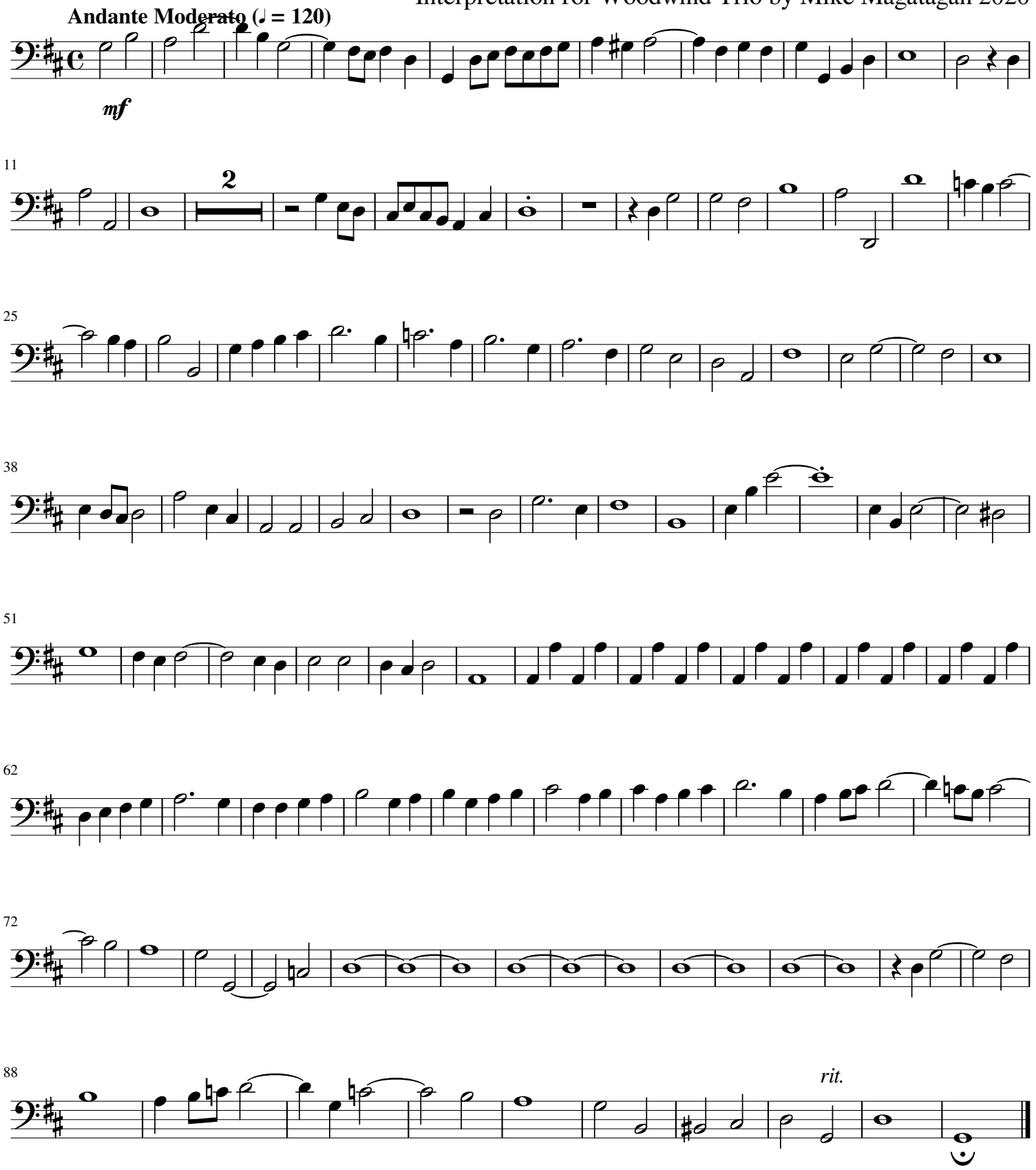
Interpretation for Woodwind Trio by Mike Magatagan 2020