Flute

Fantasia

"Innsbruck, ich muß dich lassen"

Paul Lütkemann (c.1555 - c.1611)

Interpretation for Woodwind Quintet by Mike Magatagan 2020
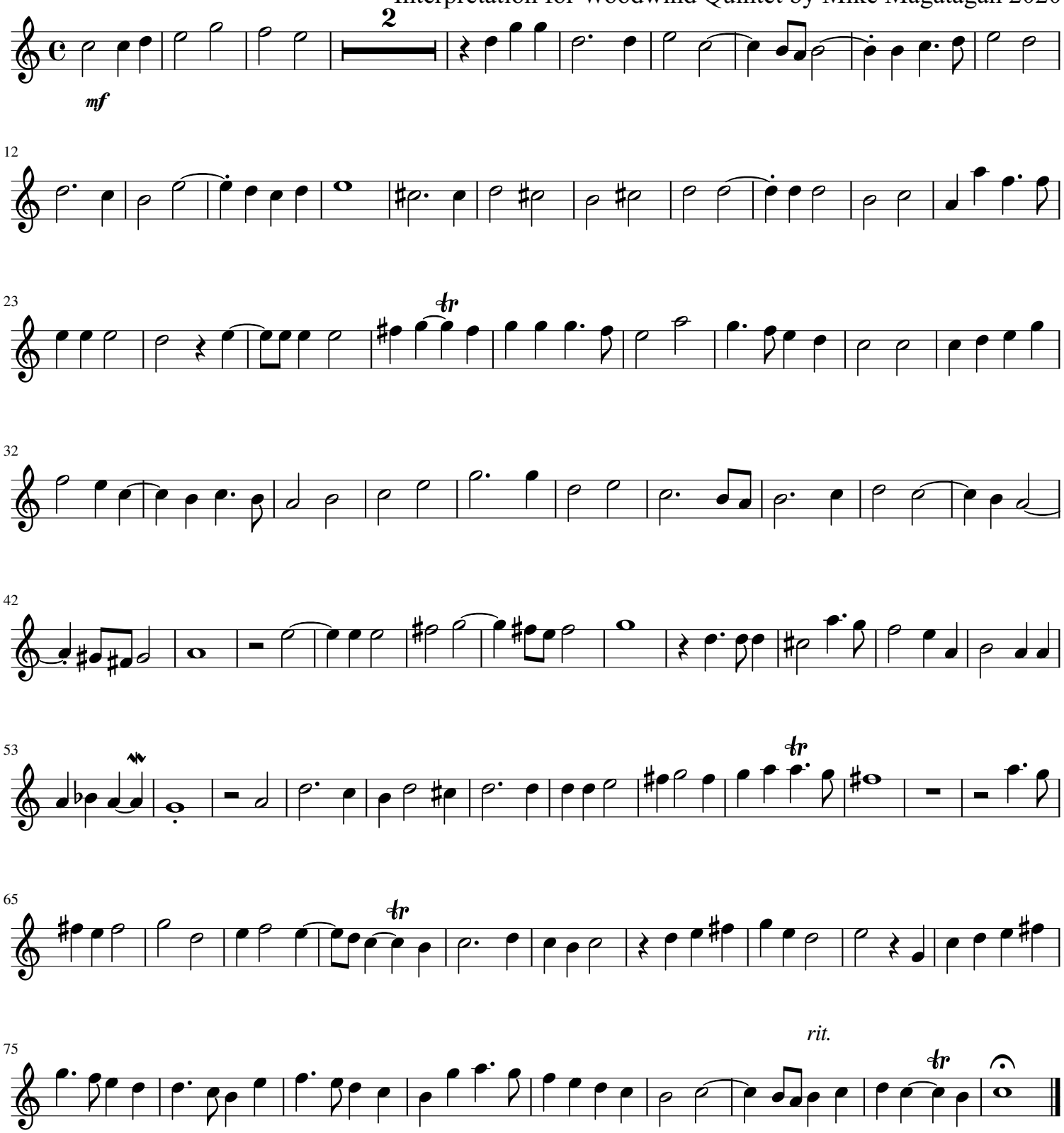
Andante (♩ = 135)