I will rejoice over Jerusalem

free-scores.com

Eitan Masuri

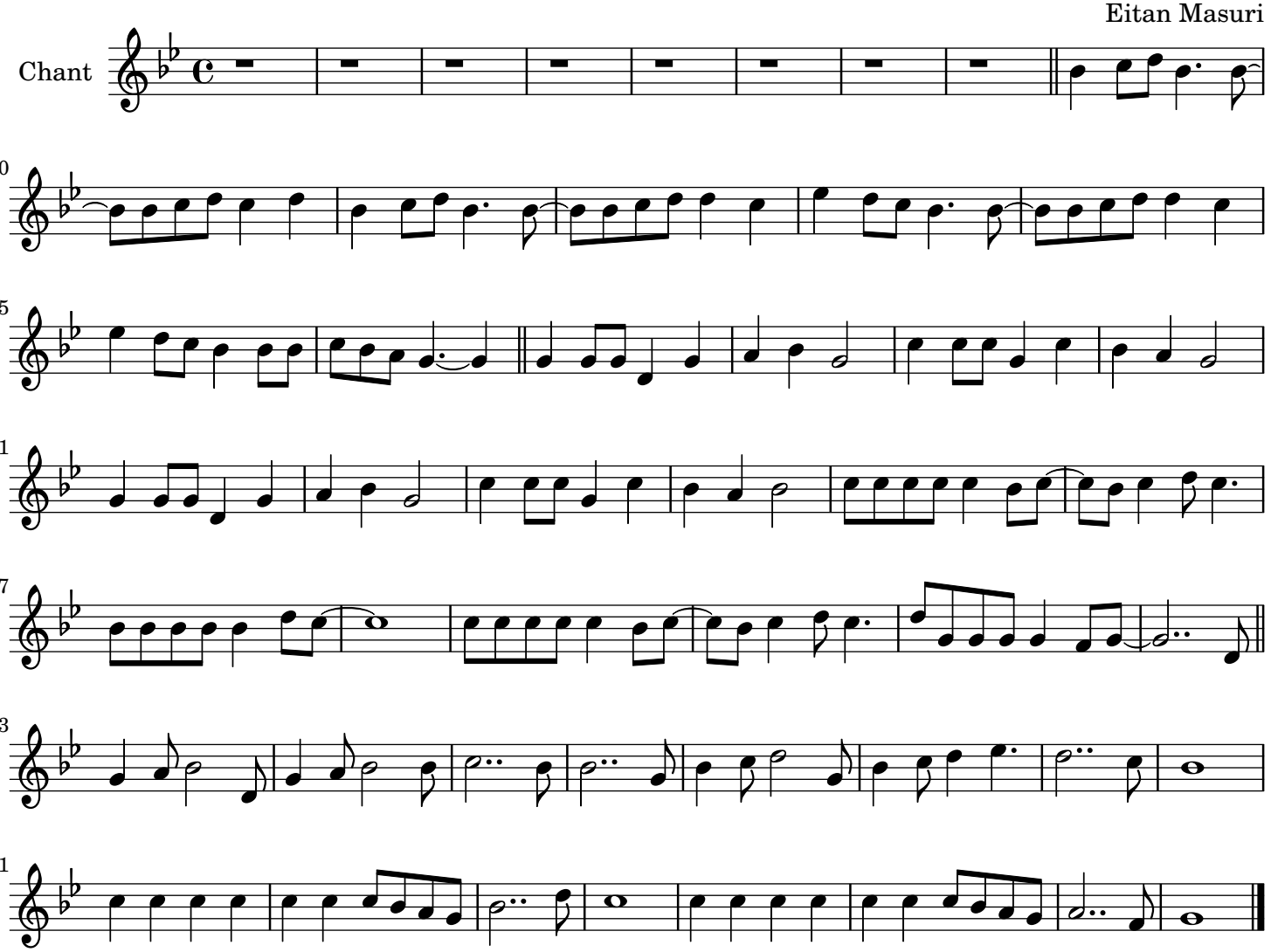

© Rémi Blanchet