Dronning Dagmar ligger i Ribe syg

arr. Hans Jorgen Messerschmidt

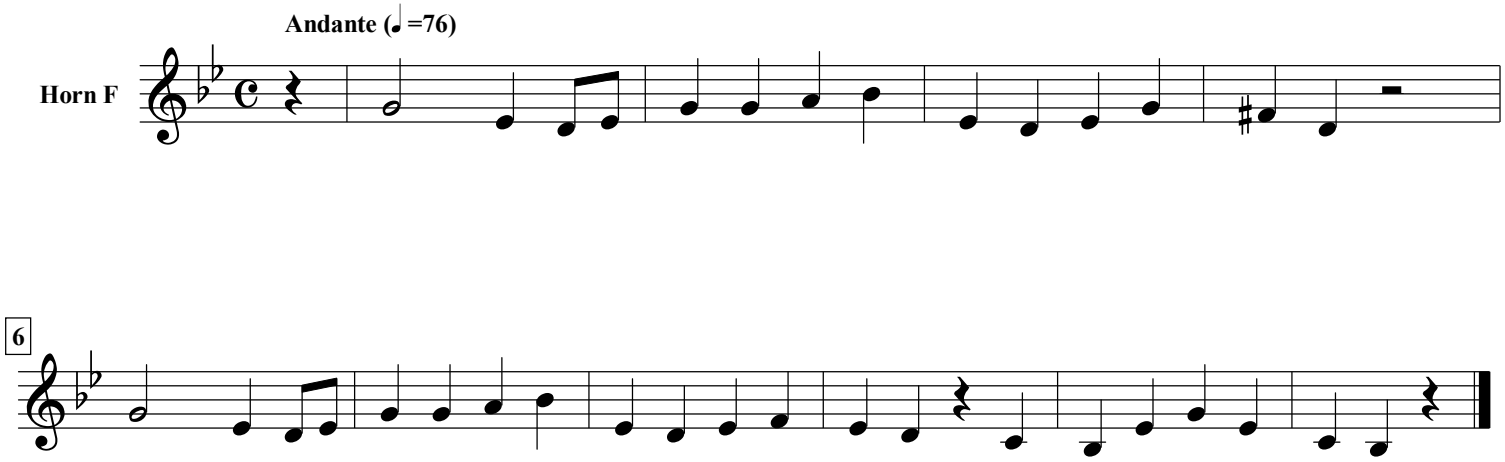

free-scores.com