Det var en Sommermorgen

arr. Hans Jorgen Messerschmidt

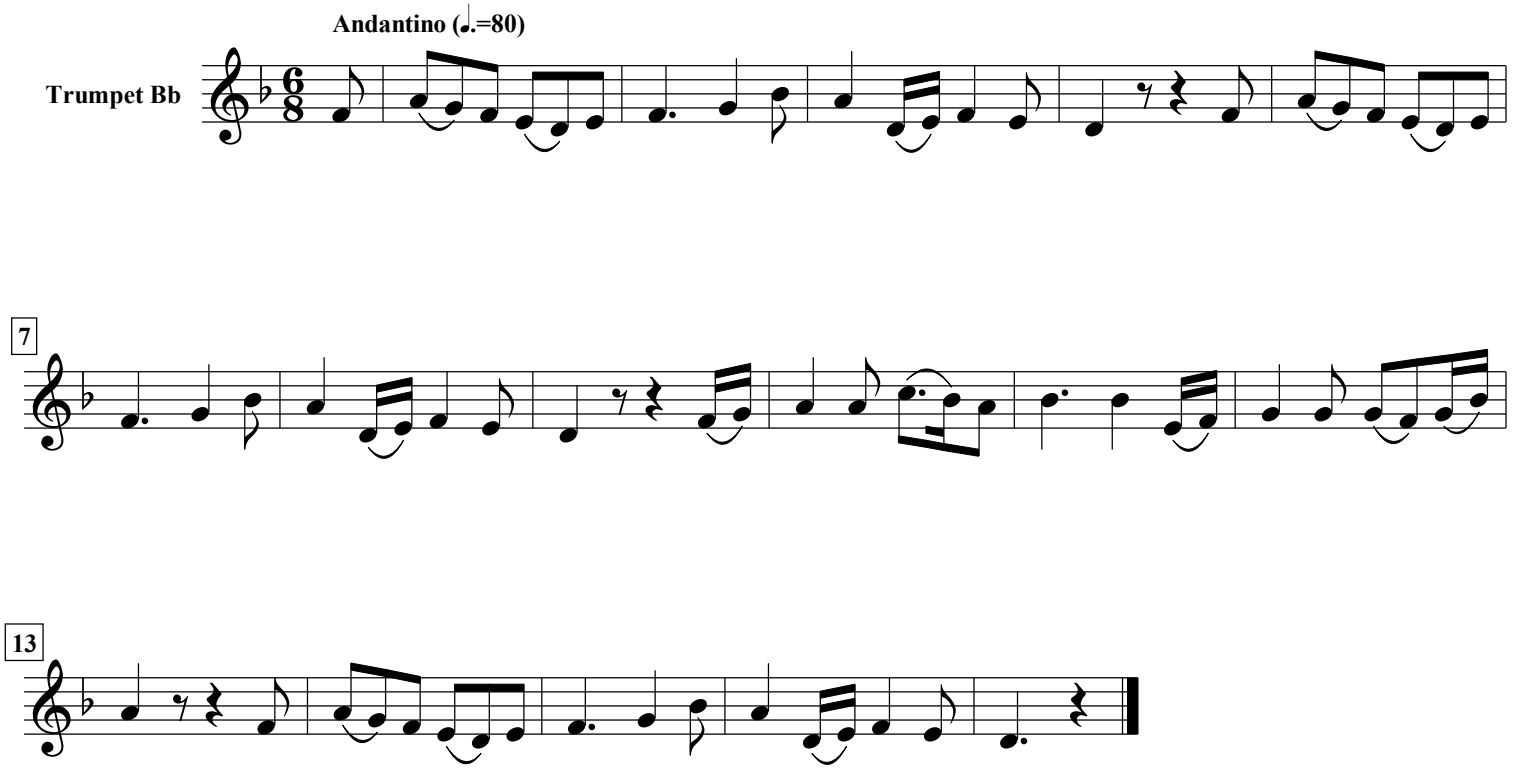

free-scores.com