Dansken har Sejer vundet

arr. Hans Jorgen Messerschmidt

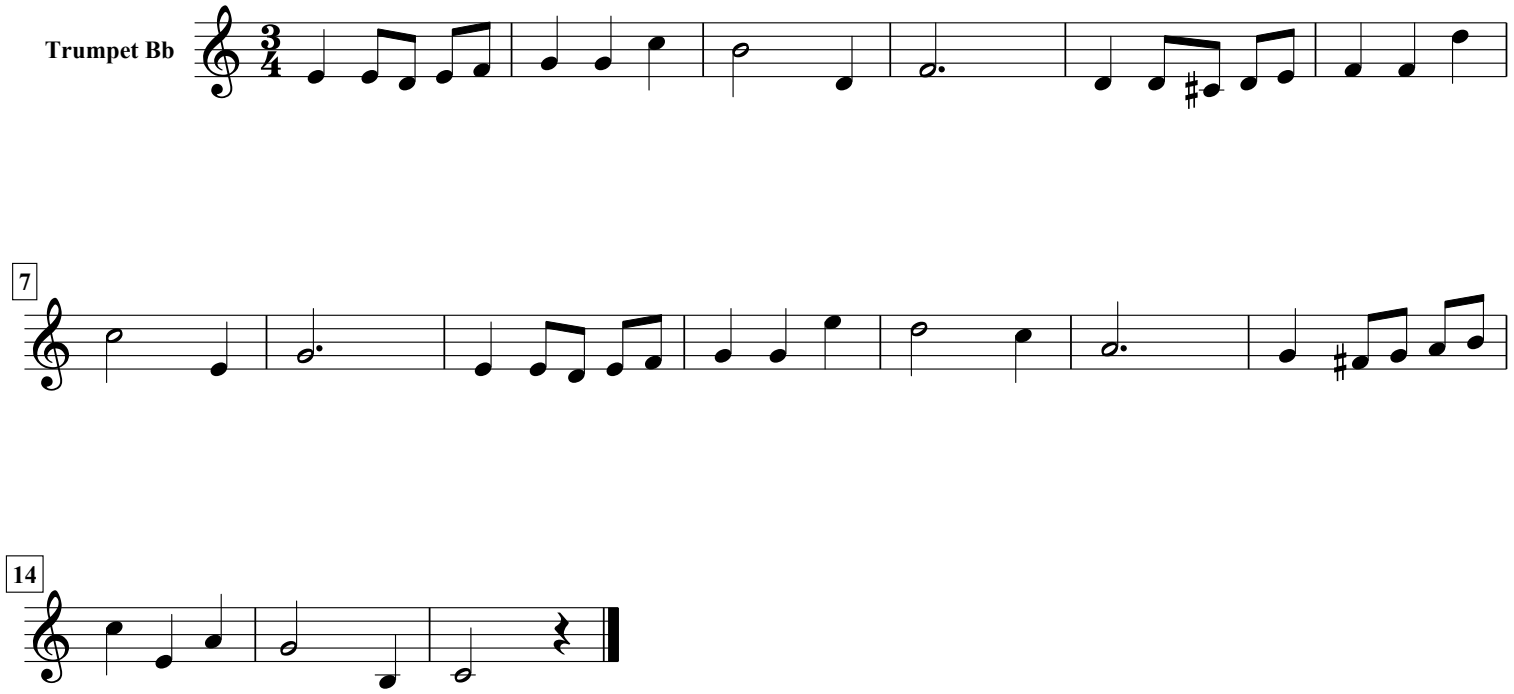

free-scores.com