English Horn

"Clamabat autem mulier Chananæa"

Rodrigo de Ceballos (c.1530 - 1591)

Andante (♩ = 123)
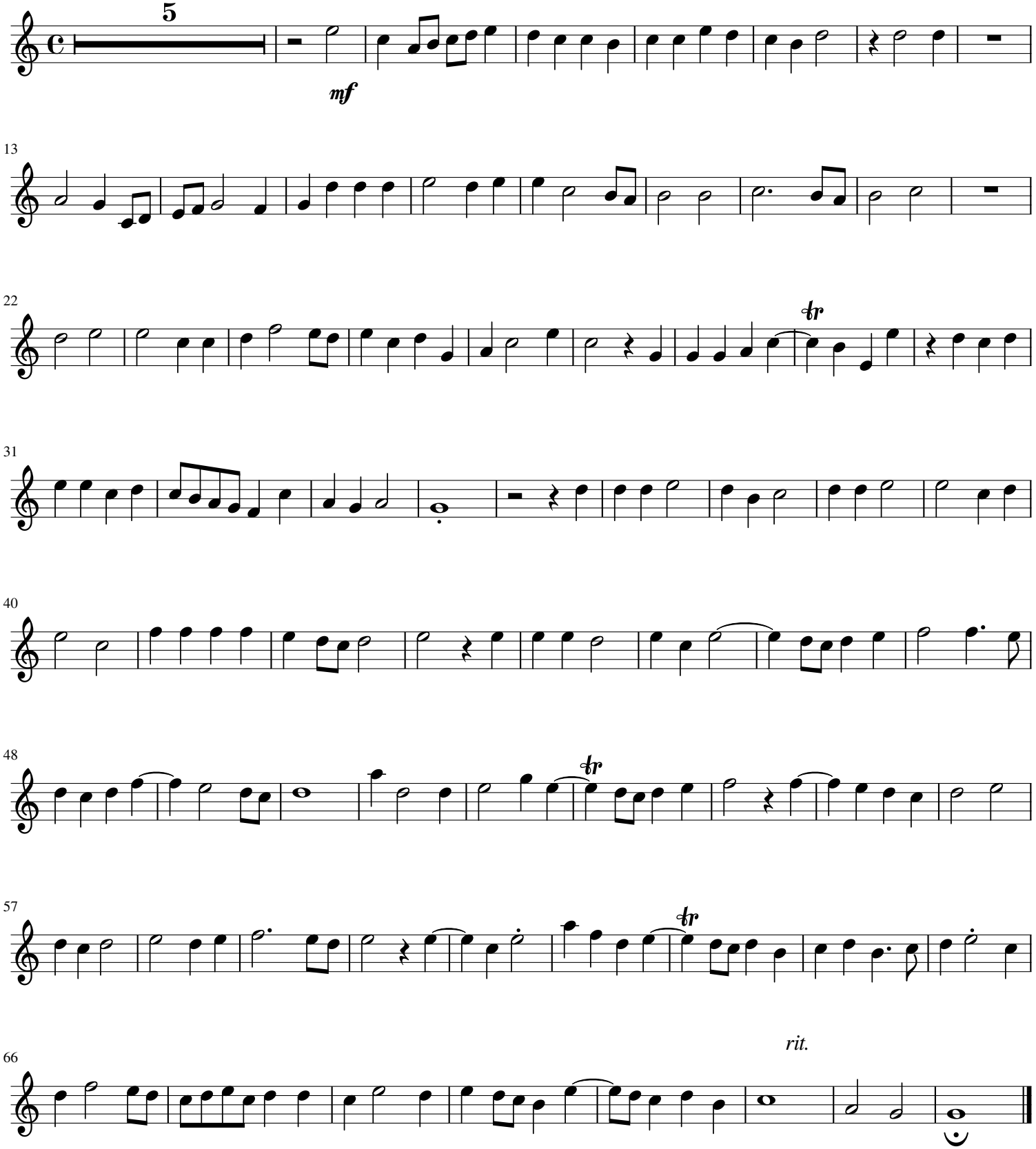
Interpretation for Woodwind Quartet by Mike Magatagan 2020