

Tenor Sax. 2

Carol of the Bells

Traditional Ukranian Carol

♩=170

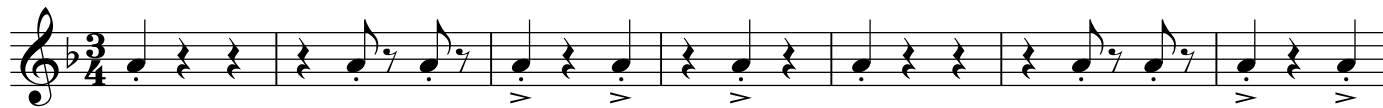

mp

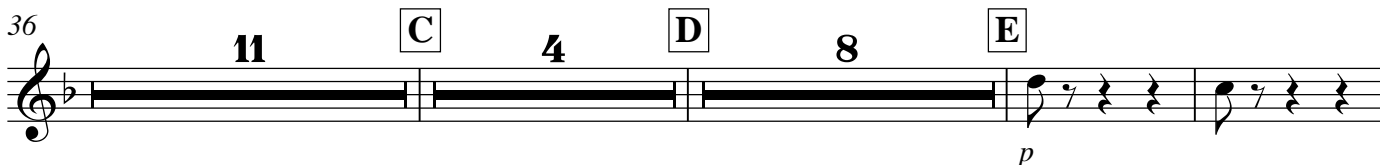
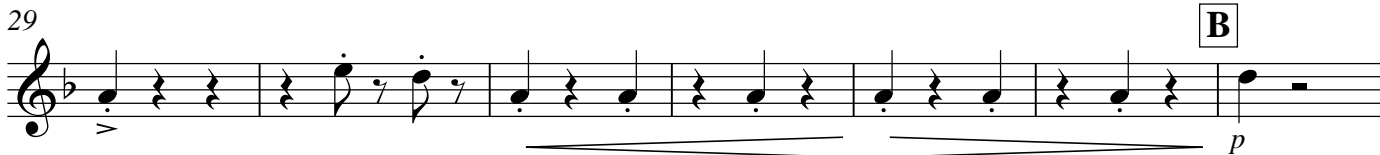

Arrangement Copyright © 2008 by Roger K. Myers

80

2 **G** *p*

88

94

H *p*

100

mp *mf* *f*

107 **I** *ff*

113 **J** *f*

119 *mp*

126 *p*

134 *pp* *ppp*
