

Viola

La Bounette & I Smile to See How You Devise (V107)

Anonymous
Guitar, Alto duet: Arr. John Duarte
Adj. VRKaA, 12.14
Copyright @ Carolyn Moskowitz

5 **A**

10 **B**

15 **C**

20 **D**

25 **E** Alto CUES, Don't Play.

30 **F**

35 **G**

40 **H**

45 **I**

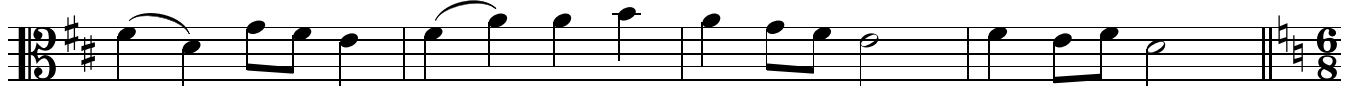

La Bounette I Smile to See How You Devise (V107)

J

Vln I Smile to See How You Devise (same tempo, ♩. = 66 ♩. = ♩)

Vln

Vln

55 **K**

Vln

60 **L**

65 **M**

70 **N**

75 **O**

80 **P**
