Violin 1

"Attendite a falsis profetis"

(Beware of false prophets)

Giovanni Battista Strata, 1609

Interpretation for Winds & Strings by Mike Magatagan 2019
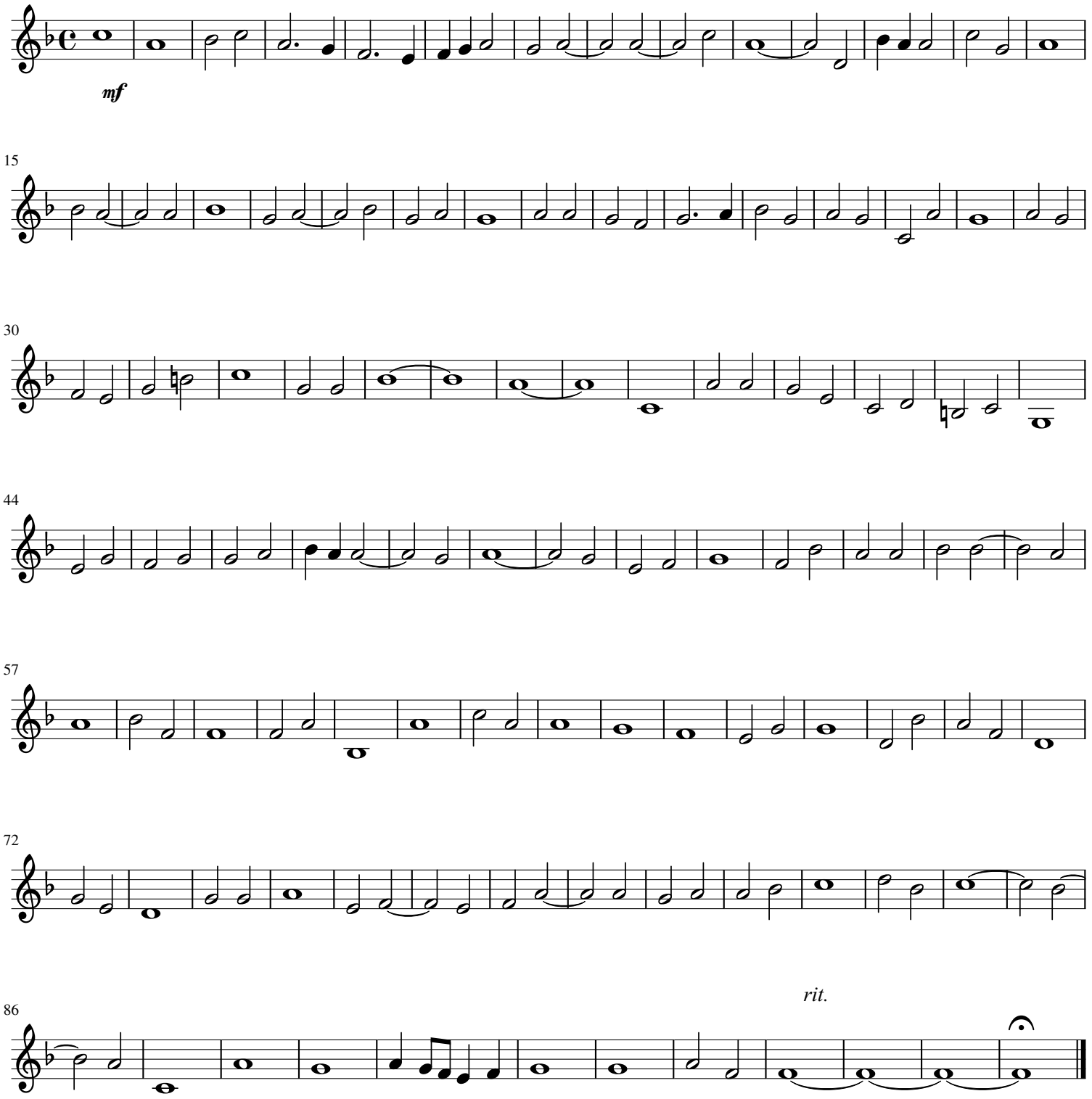
Largo (𝅗𝅥 = 120)