Kindersinfonie (Sinfonia dei giocattoli)

Short version in C major for Piano Four Hands after the original for Baroque Orchestra and Toys

Edmund Angerer (1740 -1794), often misattributed
to Leopold Mozart (1719-1787) - Arr. An&An

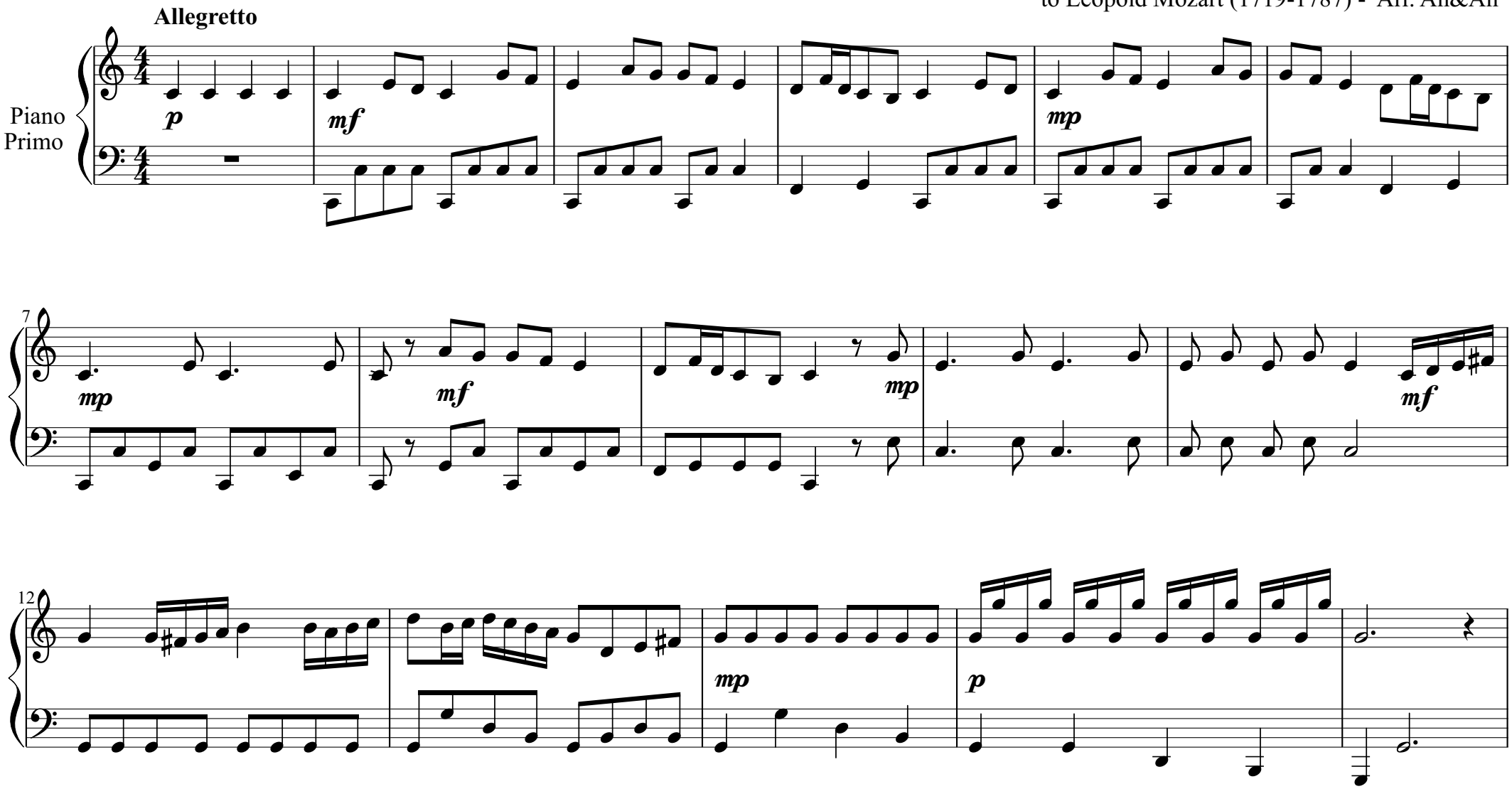

free-scores.com

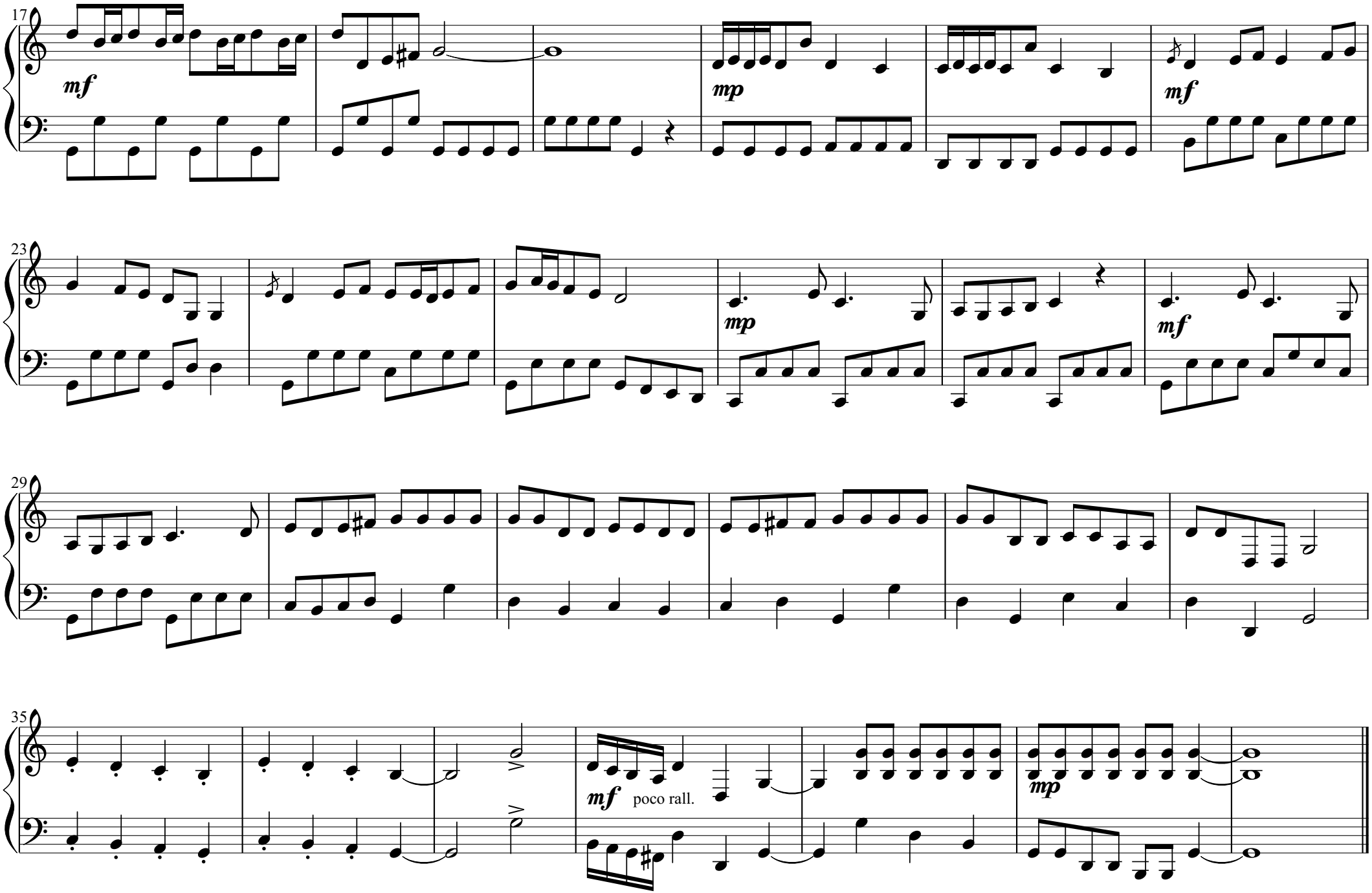

©2020 Antonio Zencovich (Italy). All rights reserved
free-scores.com