Oh, my dearest Jesus

arr. Hans Jorgen Messerschmidt

Felice Anerio (1560-1614)

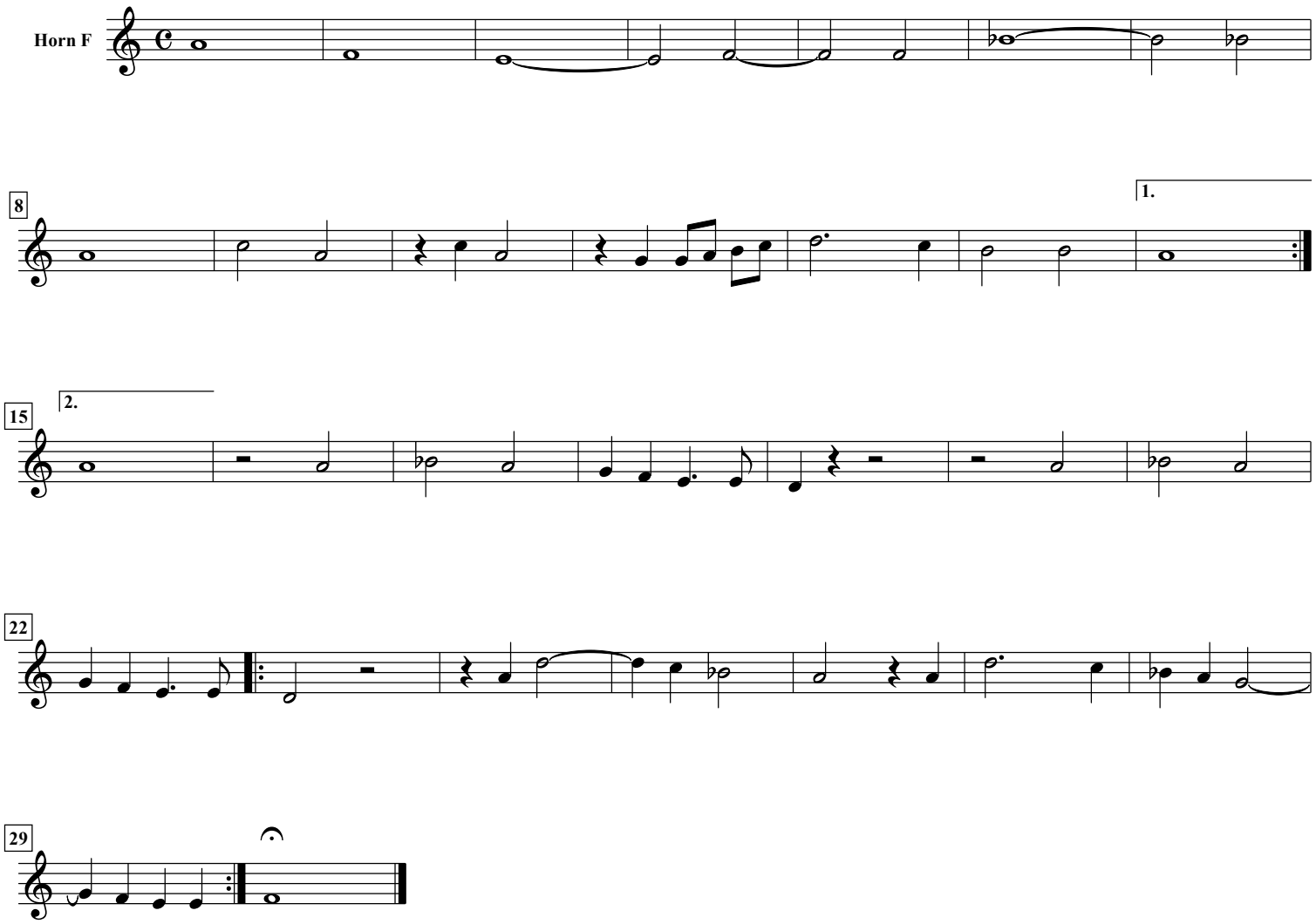

free-scores.com