

'S WONDERFUL

GEORGE GERSHWIN 1927

SAXOPHONE B♭
TEMPO - 180

G-9

C7

F6

D7(b9)

G-9

C7

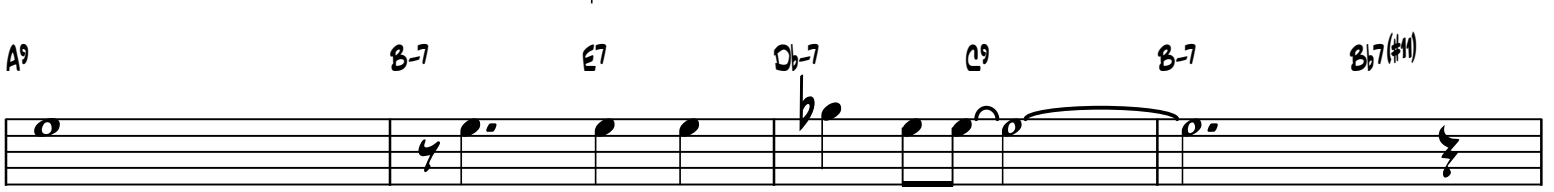
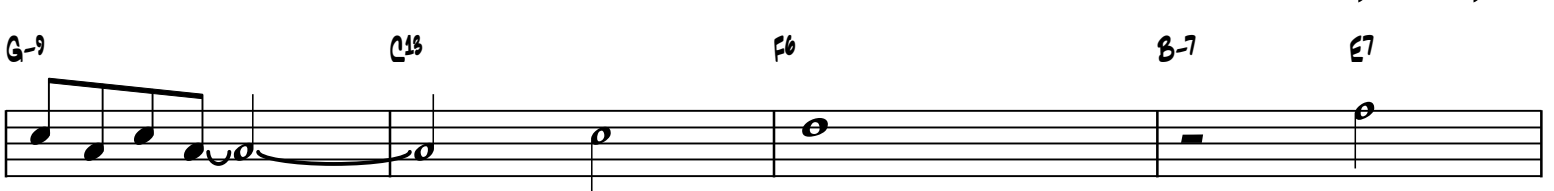
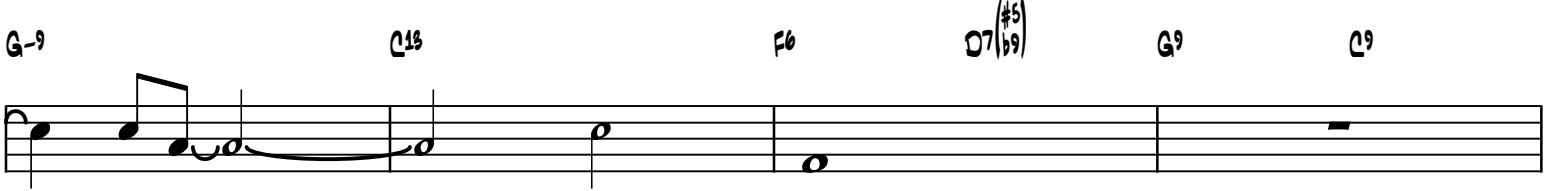

F6 D7 D9
 G-9 C13 F6 D7(b9) G-9 C9
 F6 D7
 G-9 C13 F6 B-7 E7
 A7 B-7 E7/B
 Db-7 F#7/C# B-7 E7/B D- G9/D C13 C13(b9)
 F#7 Bb D- D-/C Bb7 Ab
 G-7 C13 C13(b9) F6 B-7 E7
 A9 F#-7 B-7 E7 Db-7 C9 B-7 Bb7(#11)
 A9 D9 D-9 C13 C7(b9)

F#7 F#6 D- D-/C B#7 Abo

G-7 C9 G-7 C9

G-7 C9 F/E F/E