

Contrabass B

Into The Silence

for Symphony Orchestra

Torumtay Altan (1974 -)
Ankara

♩ = 70

7

♩ = 80

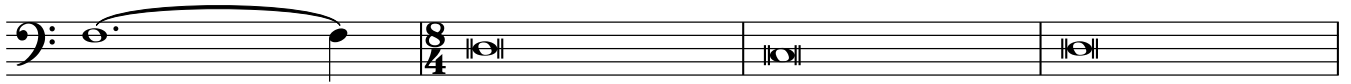

11

♩ = 90

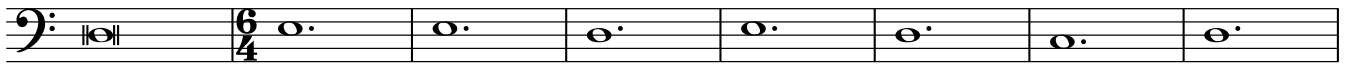

cresc.

19

♩ = 130

24

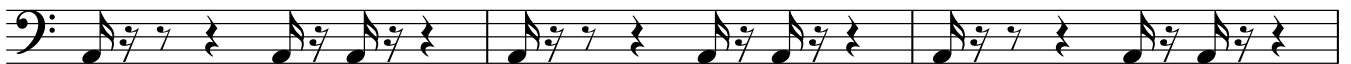

27

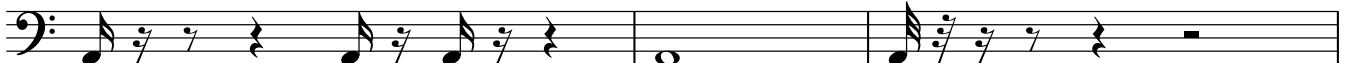

30

31

32

33

V.S.

Contrabass B

35

36

37

39

41

43

45

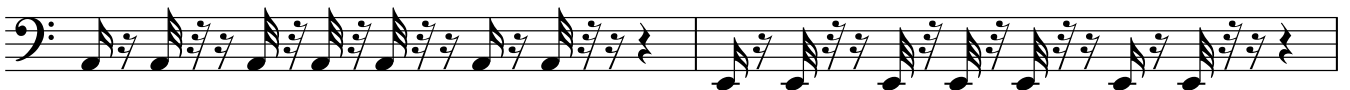

47

49

51

53

55

57

59

61

63

64

65

68

71

72

73

V.S.

Contrabass B

76

cresc.

80

♩ = 70

4

89

94

♩ = 80

100

♩ = 95

105

cresc.