

Viola

Concerto in G Major

Tomaso Giovanni Albinoni (Op. 9 No. 6) 1722

Interpretation for Winds & Strings by Mike Magatagan 2021

I. Allegro (♩ = 96)

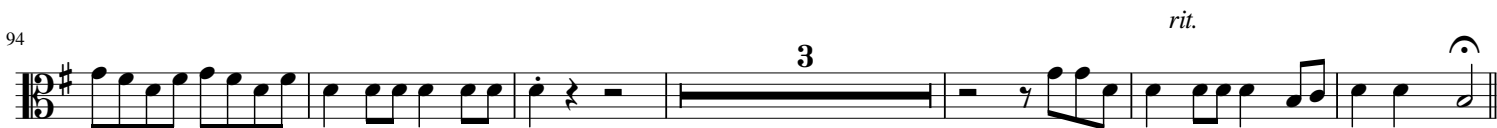
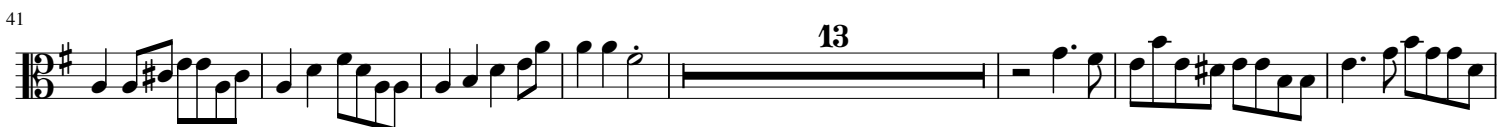
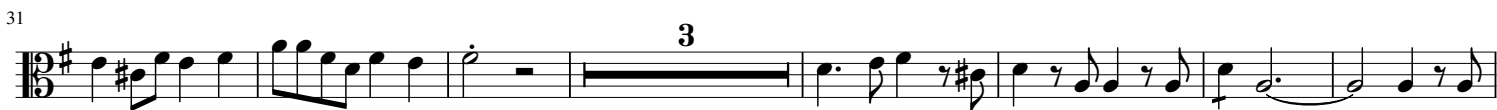

II. Adagio non troppo (♩ = 62)

17

37

50

III. Allegro (♩ = 120)

11

23

39

52

66

91

102

113

133
