

# Suite Espagnole- Asturias

Contrabass

Isac Albeniz arr Ioan Dobrinescu

*pizz.* **Allegro ma non troppo** ♩ = 112

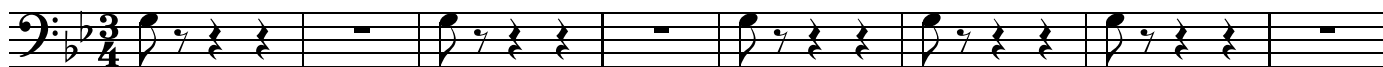

*pp*

9

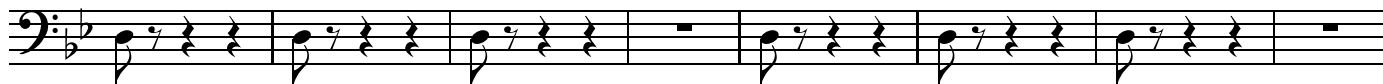

*p*

*pp*

*pp*

17 **A**

*cresc.*

*p*

*mf*

23 *cresc.*

*sf*

*sf*

*sf*

*sf*

30

**B**

*sf*

*sf*

*sff*

*sff*

*sff*

37

*sff*

*sff*

*sff*

*sff*

*sff*

43

*diminuendo sempre*

*sff*

*sff*

*sff*

*f*

53 **C**

*arco*

*pp*

*ppp*

63 **D**

**Cantando largamente ma dolce** ♩ = 80

**2**

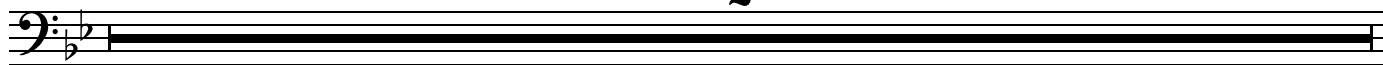

Contrabass

*poco cresc.*

65

65 *pp* **2** *pp*

71 *dim.*

71 **2** *mp* **2** *pp* *molto rit.*

79 **E** Poco tempo ♩ = 92 *molto rit.* Poco tempo ♩ = 92

79 **5** **2** *pizz.* *p* *pp* *ppp*

♩ = 102 *dim.*

*rall.* **A Tempo**

92

92 **2** *pp* *p* *mp*

**F**

100

100 *mf* *f* *rit.*

106 **A Tempo**

106 *mp* **2** *pp*

112 **Tempo primo** ♩ = 112 *rall.* **Cantando largamente ma dolce** ♩ = 80

112 *pp* *morendo* *arco* *pp* *molto rall.*

121 **G** *pizz.*

121 *pp* *pp*

129

129 *p* *pp* *pp*

137 **H**

137 *p* *mf*

145

152

159

166

175

184

193

197
