Aandesyn fra gamle dage

arr. Hans Jorgen Messerschmidt
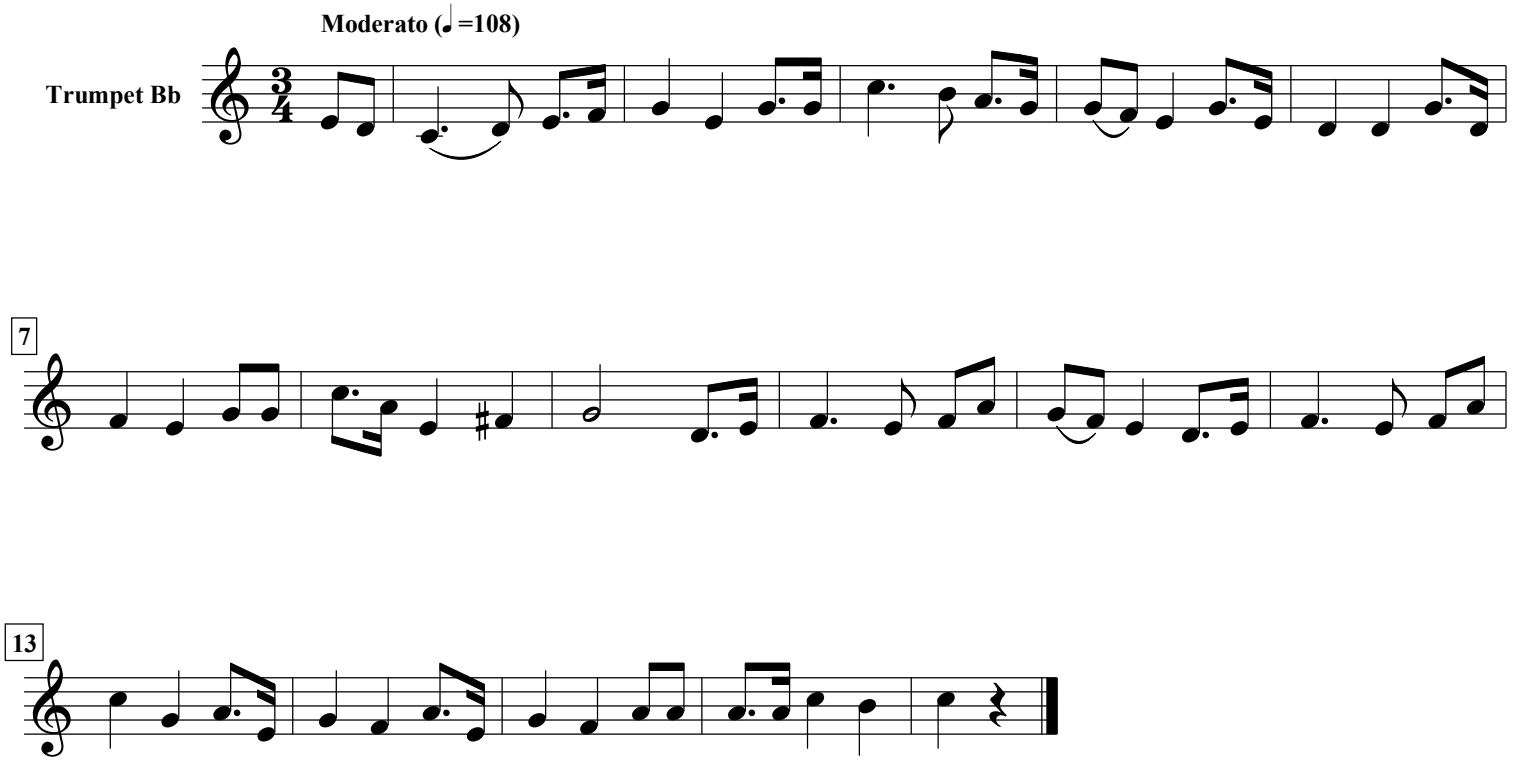
August Winding (1835-1899)