

VIOLINO 1^{mo}.

G. Wichtl, Op. 13 N° 3.

All^o con brio.

TRIO.

VIOLINO 1^{mo}

ff fz poco rit. fz p

pp mf cresc.

f = sp pp

cres. f fz fz cresc.

ff

ff fz fz p

ff

VIOLINO 1^{mo}

VIOLINO 1^{mo}

Larghetto.

VIOLINO 1^{mo}

Presto.
RONDO.

Eleventh staff of music, featuring a melodic line with slurs and dynamics. The staff includes the marking *f* and a measure number *7*.

VIOLINO 1^{mo}

VIOLINO 1^{mo}

cres. *sp* *pp*

P

cres.

8

f *f*

f *p* *sp* *sp*

sp *f*

f *f* *f* *f* *ff* *f*

ff *f*

pp *f*

VIOLINO 2^{do}

All^o con brio.

G. Wiehfl. Op 13. N^o 3.

TRIO.

VIOLINO 2do.

Larghetto.

VOLINO 2^{do}

Presto.

VIOLINO 2^{do}

p *pp* *cres.* *p* *cres.* *p* *cres.* *mf* *pp* *p* *cres.* *f* *4* *f* *mf* *mf* *f* *f* *f* *f* *pp* *f*

VIOLA.

All^o con brio. (In Ermanglung des Violoncell's.)

G. Wichtl, Op. 13 N^o 3.

TRIO.

VIOLA.

VIOLA.

Larghetto.

dolce

VIOLA.

Presto.

RONDO.

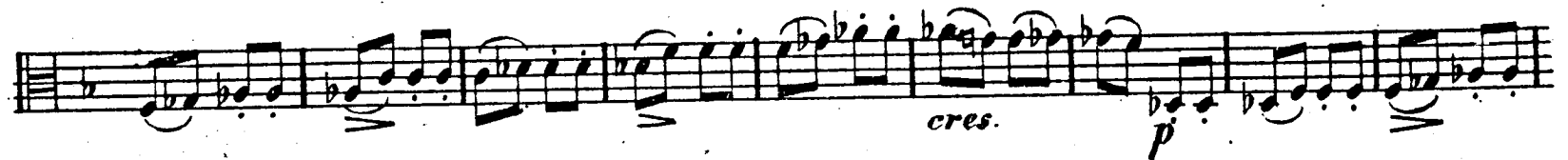

VIOLA.

pp mf sf p

1

f

sf

sf

f

sf

sf

ff

p

VIOLA.

p *pp* *cresc.* *p* *cresc.* *cresc.* *fp* *pp* *p* *cresc.* *f*

VIOLA.

VIOLONCELLO.

G. Wichtl, Op: 13 N° 3.

All^o con brio.

TRIO.

f *sf* *sf* *p* *f* *sf* *sf* *p* *pizz.* *arco.* *cres.-* *f* *ff* *sf* *sf* *ff* *sf* *poco rit.* *sf*

VIOLONCELLO.

VIOLONCELLO.

Larghetto.

VOLONCELLO.

Presto.
RONDO.

VIOLONCELLO.

VIOLONCELLO.

VIOLONCELLO.

VIOLINO 1^{mo}

