

124

1804
639.

639
75

S. WESLEYS DIXIT DOMINUS
FOR 8. VOICES.
M. S. SCORE.

241

MUSIC BY SAMUEL WESLEY. "DIXIT DOMINUS." *Lent by the
Royal College of Music.*

Antiphona. duobus Choris cantanda.

19991005513

rcma 11092

Chorus secundus

Di-xit Domi-nus Domino me-o ^{Bis} se-de à dex tris me-

Chorus primus

Di-xit Dominus Domi-no me-o se-de à

is Di-xit Domi-nus Domi-no me-o Se sed-e à

Di-xit Domi-nus Domi-no me-o se-de à

Primus
Chorus

dex = tris me = is

dex = tris me = is

dex = tris me = is

5 3 6 5 4
4 3 2

donec

Secun-
dus
Chorus

do = nec ponamini = micos tu

donec ponamini = mi = cos tu =

scabellum pe = dum tu =

scabellum

ponam ini = mi = cos tu = os ini = mi = cos tu = os

donec ponam ini = mi = cos tu = os ini = mi = cos tu = os

os

os

os

System 1: *o = rum scabellum*

System 2: *pe = dum tuo = rum.*

System 3: *scabellum pe = dum tu = o = = = rum*

System 4: *scabellum pe = dum tu o = 6 5 4 3 = rum*

System 5: *scabellum pe = dum tu =*

5/4 #

o = 6 5 4 3 =
6 6 b

pe: dum tu o = rum

scabellum pedum tuo = rum

di = xit Domi = nus Domi = no me = o

lo = rum tuo = rum

scabellum pedum tuo = rum

se = de à

se = de à

se = de à dex = tris me = is

do = nec ponā ini = micos tuos ini =

dex = tris

dex = tris me = is do - nec ponamini micos tu =

5 donec ponam ini = micos 5 tu 6 6 5
4 3 4 6 - 3 4 6 8 7 5 6 6 5

donec ponam ini = mi = cos tuos ini = micos tu = os

micos

dixit Do - mi

Handwritten numbers: 16, 6 5 3, 4 4, 6, 6 5

do - nec ponam ini = mi = cos tu = os

dixit Do - mi =

scabellum, pedum tu =

OS

scabellum

OS

- nus Domino me = o di =

= nus scabellum

o = rum tu o = rum, pe = dum tu = o = rum

scabellum pe = dum tu o = rum tu o = rum

pe - dum tu o = rum

scabellum pe = dum tu = o = rum scabellum

di - xit Do mi nus.

xit Do mi = nus Do = mi = no me = o se

scabellum, pe - dum tu = o rum tu = o rum

pe - dum tu o = rum tu = o rum. di = xit Do mi = nus Do mi =

sede à dextris meis à dextris me -

sede à dextris meis à dextris me -

scabellum, pe dum, tu o = rum, sede à dextris meis à dextris me -

pe - dum tu = o = rum tu = o rum

6 6 6 5

se de à

de à dex = tris me = is

no me =

is à dex = tris me is

is à dex = tris me = is à dex tris me = is

is à dex = tris me is à dextris me = is

se = de à dex = tris me = is

Handwritten annotations: 6/4, 5/4, 5/3, 5/6, 6.5

sede à dextris

scabellum pe = dum tu = o = rum

sede à dextris

scabellum pe = dum tu = o = rum

sede à dextris

di = xit Do = mi = nus Domi = no me

scabellum pe = dum tu o = rum tu o = rum

mi = cos

scabellum pe = dum tu = o = rum tu o = rum

tu = os

me = is se - de à dex = tris me is

me is se - de à dex = tris meis

meis se = de à dex = tris

di = xit Do = mi = nus Do = mino me = o

se = de à dex = tris donec

Handwritten numbers and symbols below the staves include: 6, 9, 4, 3, 7, 2, 3, 5, 4, #, 6, 9, 9, 6, 5, 3, 7, 8, 7, 8, 5, 4, #.

scabellum pe = dum tu =

scabellum

donec ponam ini = mi = cos tuos ini = mi = cos tu = os

donec po = nam i = ni = mi = cos tuos ini = mi = cos tu = os

dixit Dominus dixit Domi no me = o

ponam ini mi = cos tuos i = ni = micos tu = os

Domine Deus Domine Deus Domine Deus donec ponamini

Domine Deus Domine Deus Domine Deus donec

Domine Deus Domine Deus Domine Deus

à dextris me - is se - de à dex - tris me = is

à dextris me = is se = de à dex tris me is

à dextris me - is à dex - tris me

Pa

Figured bass notation: 4 5 6 3 4 5 6 3 4 5 6 3 4 5 6

= mi= cos tuos ini= mi= cos donec ponam ini= mi= cos tu=
 ponam ini= mi= cos tu= os donec po= = nam ponam ini= mi
 donec ponam ini mi= cos do= nec ponam ini= mi=
 donec ponam ini= mi cos -

T₂ 5/3 6/4 #7/5/11

is scabellum

= OS

sede à dextris me = is

-cos

Sede à dextris me = is

cos

se = de à dextris me = is

5/4 3 5/4 32

sede à dextris me = is

scabellum pe-dum tu = o =

rum

scabellum

pe = dum tu = o = rum tu = o =

rum scabellum pe - dum tu =

sede à dextris meis à dextris me = is

sede à dex = tris me = is à dex = tris me = is

sede à dex = tris meis à dextris me = is

sede à dextris me = is à dex = tris me = is

scabellum pe = dum tu = o = rum tu o = rum

scabellum pe = dum tu o = rum tu o = rum

pe = dum tu = o = rum tu = o = rum

donec

6/4
o = rum tu = o =
6 6 6

7/4 = rum

donec. ponam ini =

donec ponam ini = mi = cos tuos ini = mi = cos

do = nec ponam ini = mi = cos tu =

di = xit

ponam ini = mi = cos tu = os

= mi = cos tuos ini = mi = cos tu = os

tu = os sede à dextris meis

= os sede à dextris me-is

5/4 # 6 9 5 5 sede à dextris me-is

Domi = nus Domi = no me = rum Se =

scabellum pe-dum tu o = rum

scabellum pe = dum tu = o = rum tuo = rum

se = de à dex = tris di = - xit Do = mi =

donec ponam ini

de à dex = tris me = is

se = de à dex = tris me = is à dex = tris me = =

se = de à dex = tris me = is à dextris me = is

donec ponam ini

donec ponam ini = micos tuos ini = mi = cos

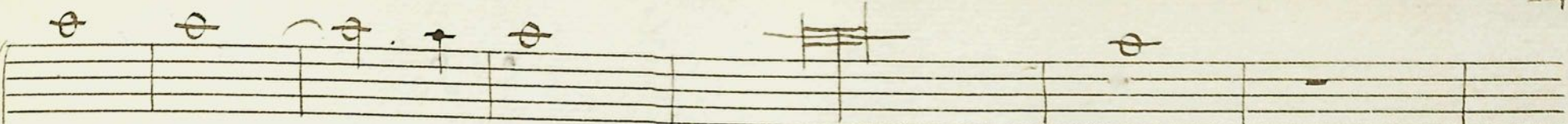

= nus Do = mi = no me = o

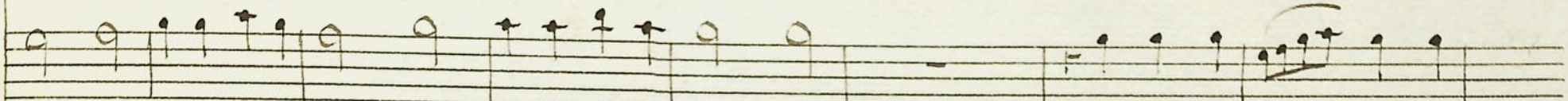

donec ponam ini = mi = cos tuos ini = mi = cos scabellum pe = dum tu

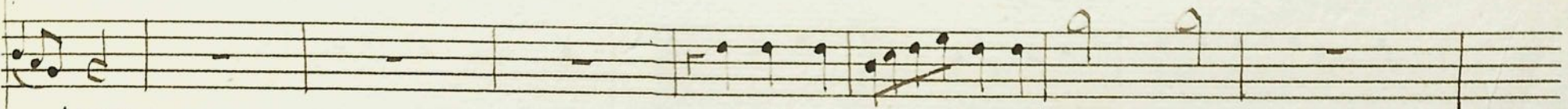

micos scabellum pe = dum tu = o = rum

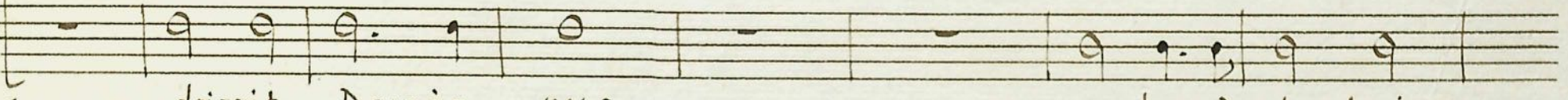

dixit Domi = nus sede a dextris

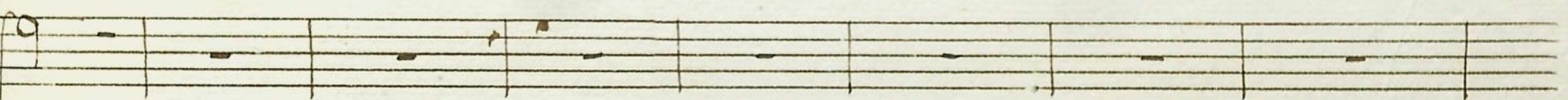

= is

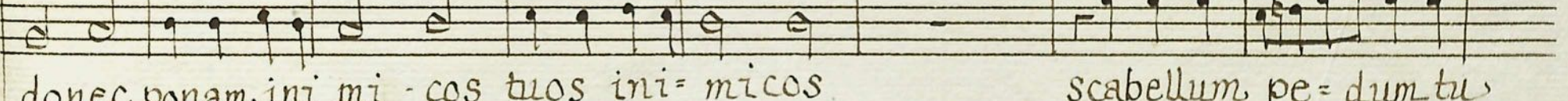

donec ponam ini mi - cos tuos ini = micos scabellum pe = dum tu

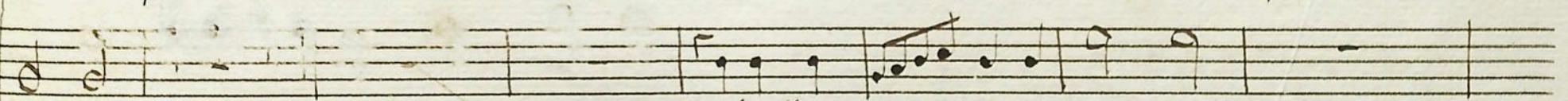

micos scabellum pe = dum tu = o = rum

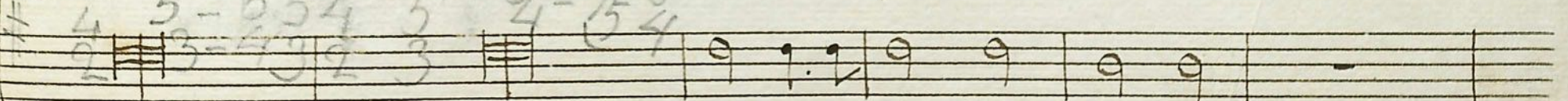

tu = os sede a dextris meis

di- xit Domi- nus Domino me = = o

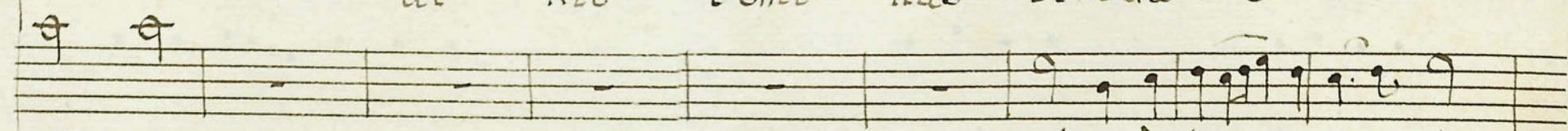

-orum sede à dex- tris me is

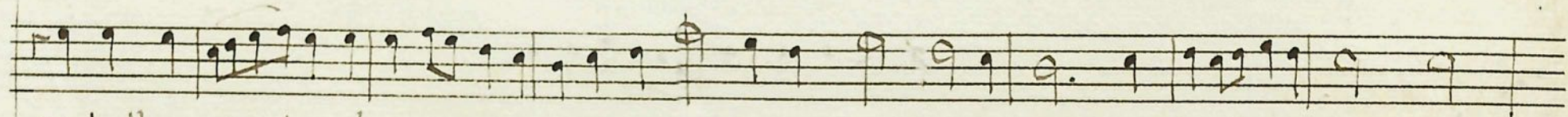

scabellum pe- dum tu o = = = = rum

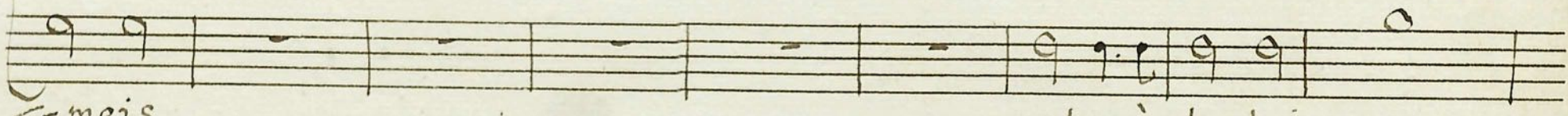

-meis sede à dextris me

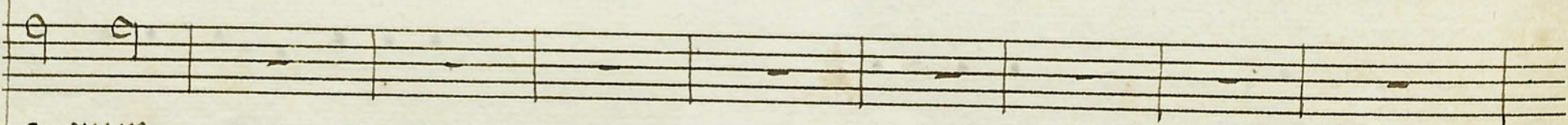
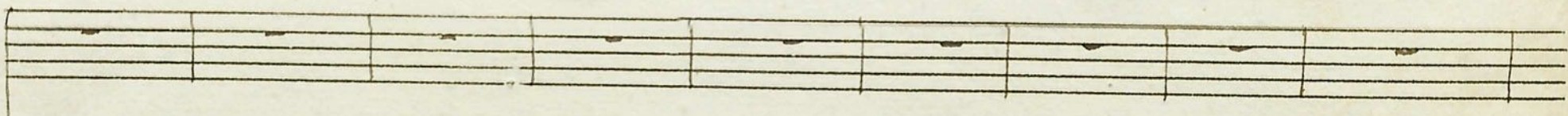

o- rum

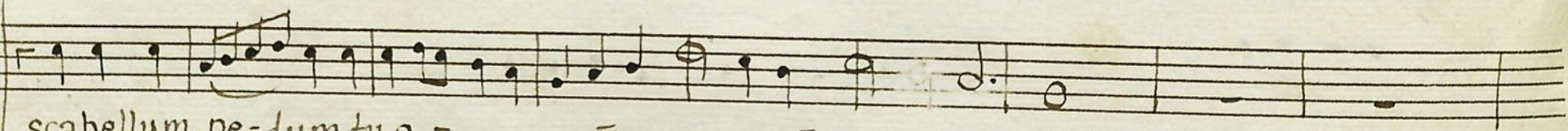

scabellum pe- dum tu o = = = = rum

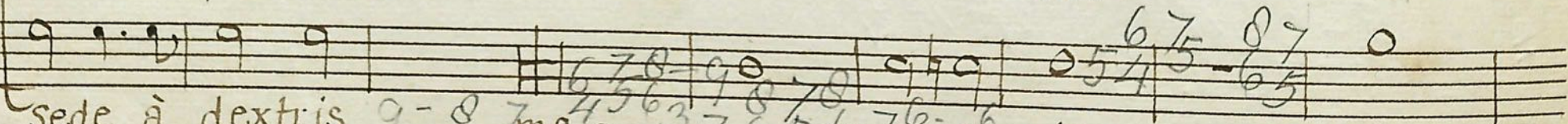

sede à dextris me = = = = is se =

Handwritten lute tablature: 9-8 7me 4 5 6 3 7 6 5-6 7 6- = 6 5- = 6 0 5 4 5- 6 5 0

se = de à dex = tris se = de à dex = tris

fede à dextris me = is dixit Domi =

scabellum pe = dum tu = o = rum scabellum pe = dum tu = o = rum

is se = de à dextris me = is

donec ponam ini = mi cos donec ponam ini mi = cos

se = de à dex = tris se = de à dex = tris me = =

6 5 b 4 5 6 b 5 6 7 5 0 7 5 6

me = = is se = = =

nus se = de donec ponam ini = micos tu = = os ini

donec ponam ini = micos tuos ini = micos tuos ini

dixit Domi = nus Domino me =

dixit Do = mi nus

ponam inimicos donec ponam inimicos

dixit

donec ponam inimicos

5 4/3

= 5 6 7 8 3 2 3 7 5 6 4

5 4 5 3 4 5 6 4

= de à dex = tris me = = = =

=micos tu= os donec ponam inimicos tuos ini= mi=cos tuos ini= micos tu=

= mi= cos tu= os scabellum pedum tuorum scabellum pe = dum tuo=rum

me = o di=

Domi= nus

scabellum pedum tuorum scabellum pedum tuorum

donec ponam ini= micos tuos ini mi= cos tuos ini= micos tuos ini= mi

6/4 6 4 3 3 6 6 5 4 2 6 6 4 5 3 6 6 4 5 3 6 6 4 5 3

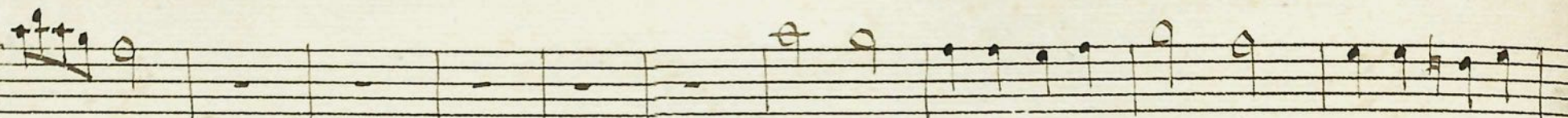

= is donec ponam ini- micos tuos ini-

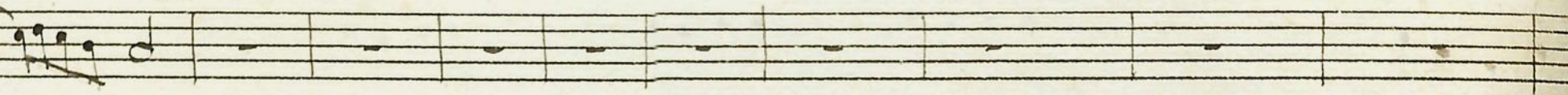

= os

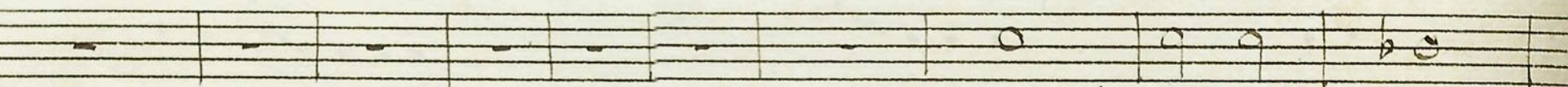

se = de à dex =

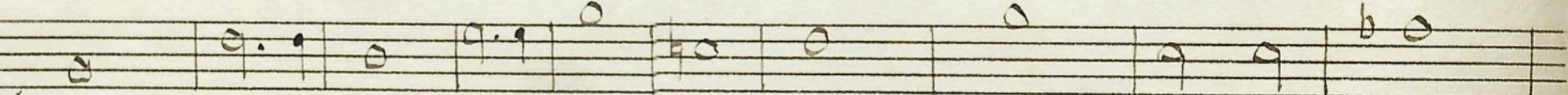

= xit Domi = nus Domi = no me - o se = de à dex =

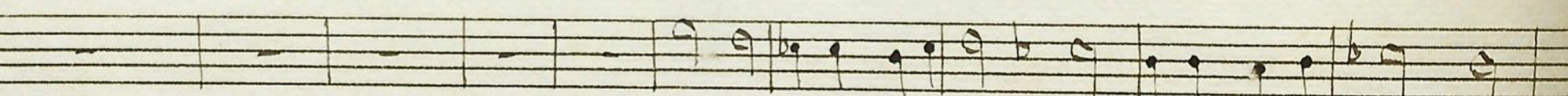

donec ponam inimi = cos tuos ini = mi = cos

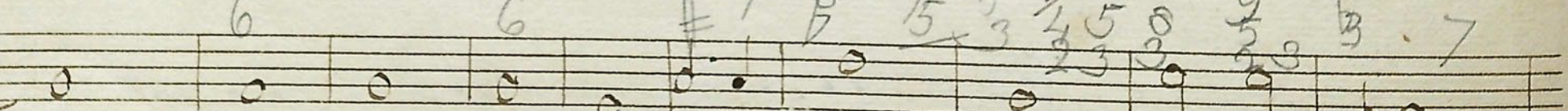
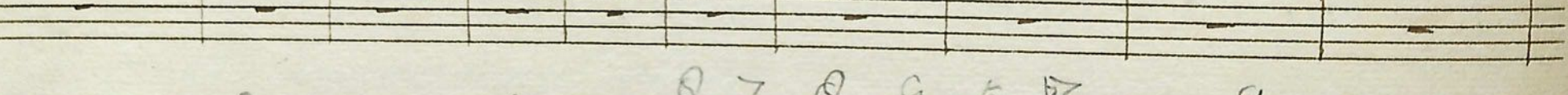
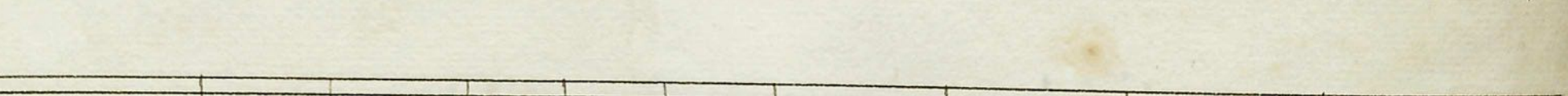
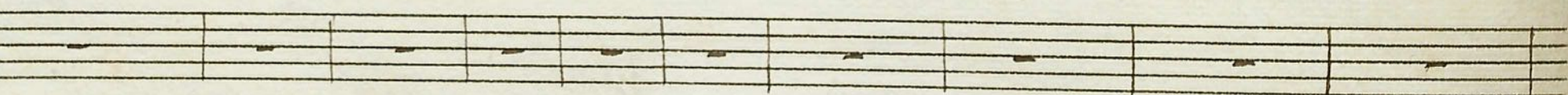

= cos tu = os di = xit Domi nus se = de à dex =

6 6 7 7 9 5 5 3 4 5 0 9 2 3 3 7

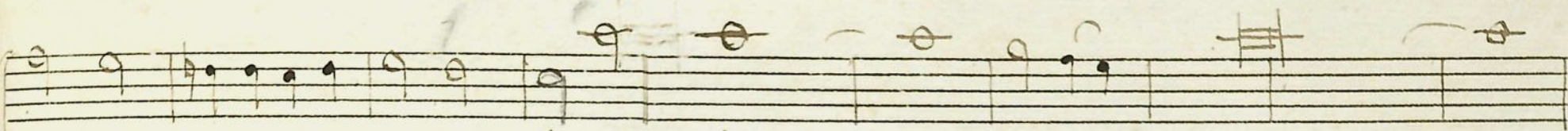

=micos tuos ini=micos tuos = se = = de à dex = =

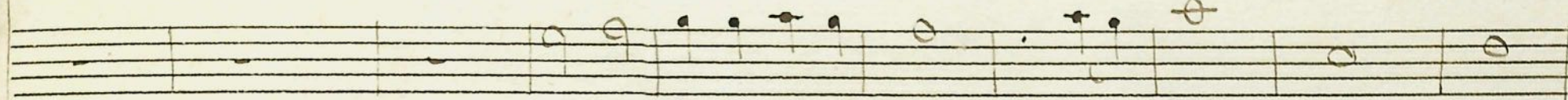

donec ponamini = mi = = cos tu =

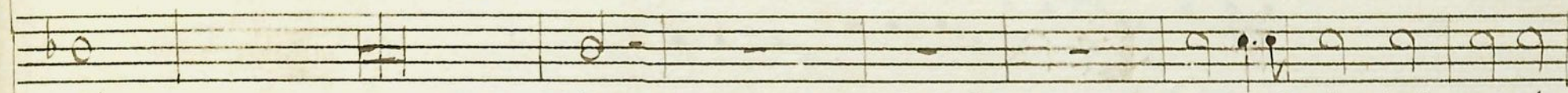

=tris me = is sede à dextris meis

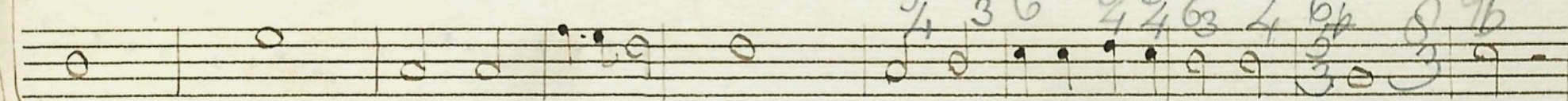

=tris se = de à dex = tris donec ponamini=micos tu = os

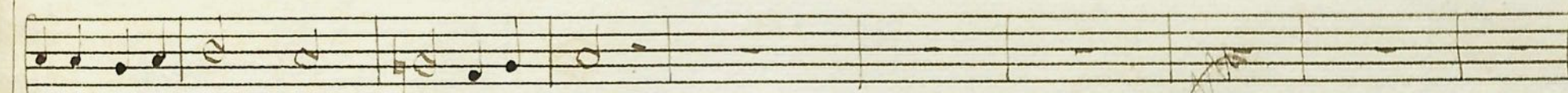

tuos inimi = cos tu = os

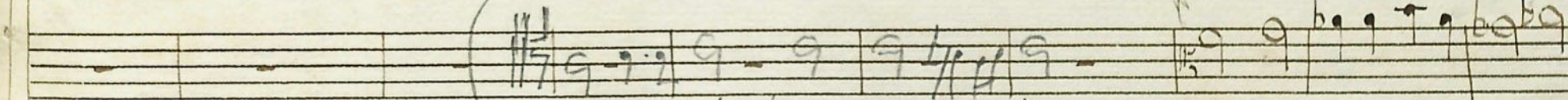

Sede à dextris me = is donec ponamini=micos

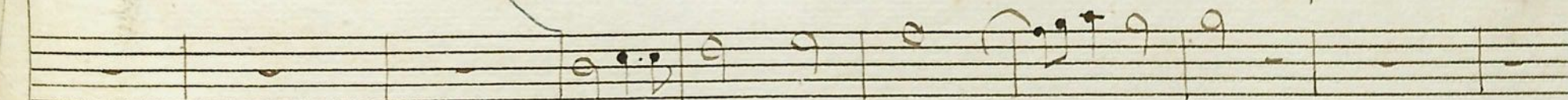

sede à dextris me is

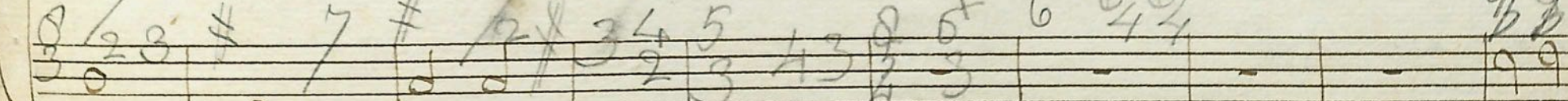

=tris se = de à dex = tris donec

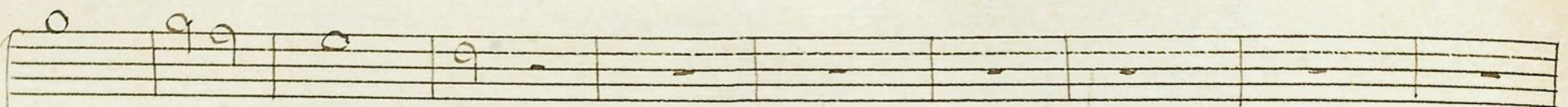

=tris me = = is

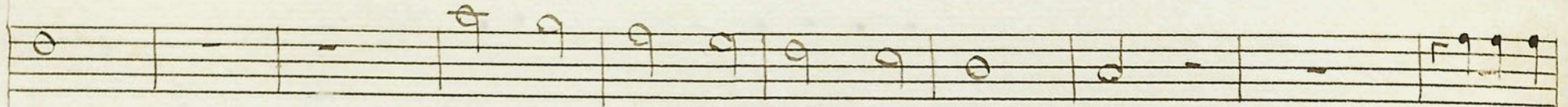

= os donec ponam in i = mi = cos scabellum

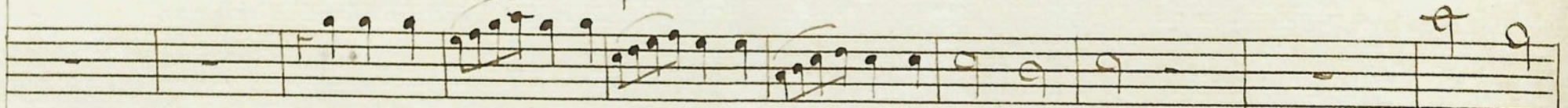

scabellum pedum tu o = rum tu o = rum tu o - rum donec

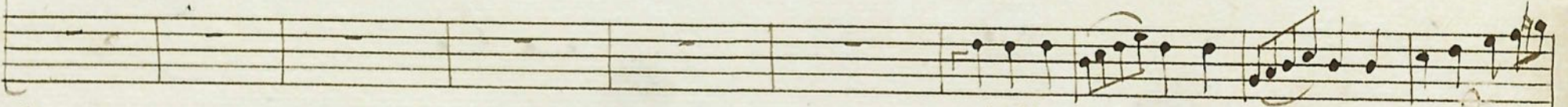

scabellum pedum tu o = rum tu = o =

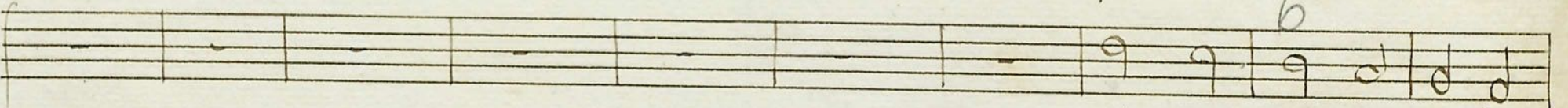

do = nec ponam ini =

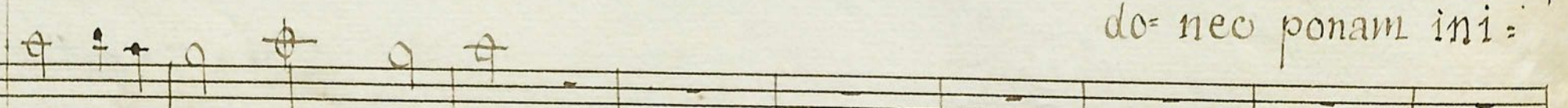

tu = = = os

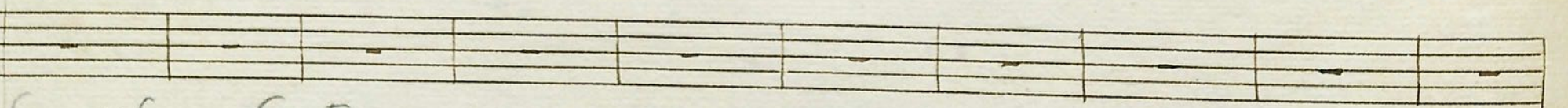

6 3 5 6 7 6 5 4 3

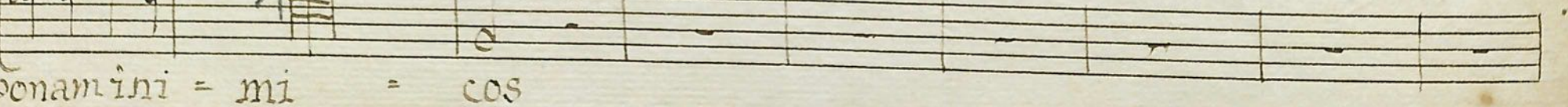

ponam ini = mi = cos

scabellum pedum tuorum tuorum = = = rum

pedum tuorum donec ponam inimicos

ponam inimicos tuos dixit Dominus

rum

scabellum

=micos scabellum pedum tuorum

scabellum

donec ponam inimicos tuos

6 6 6 9 4 9 6 6 6 6 8 7 6 5 6 5 4 5 6 7

donec ponam inimicos tuos

Pu

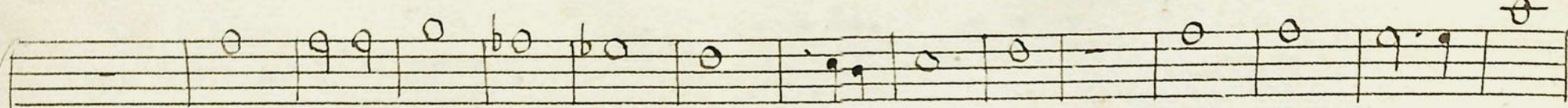

se de à dex-tris me = = is di-xit Domi-nus

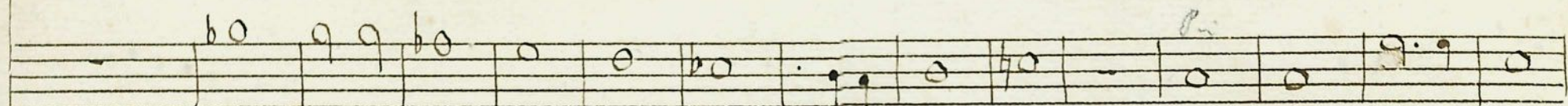

se= de à dex-tris me = = is di= xit Domi=nus

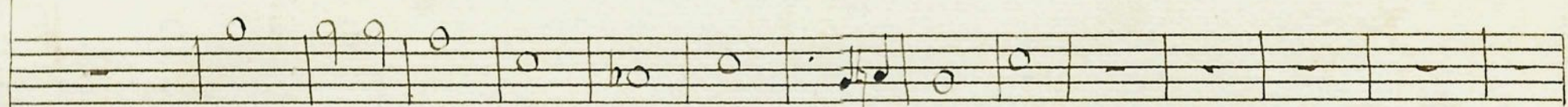

se= de à dex-tris me = = is

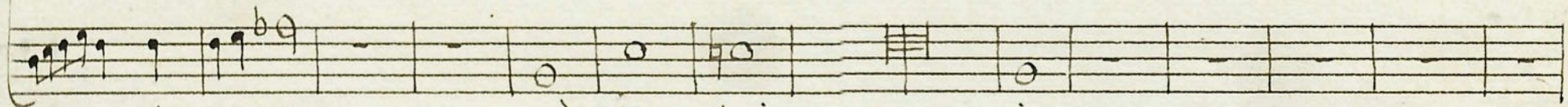

pe duntuo-rum à dex-tris me = is

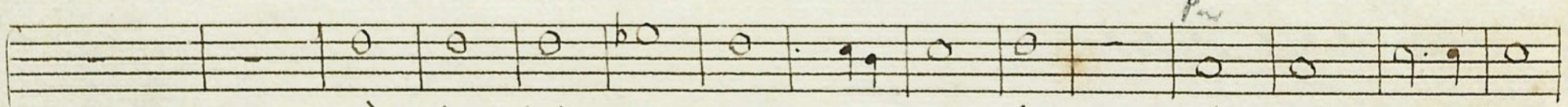

à dex-tris me = = is di-xit Dominus

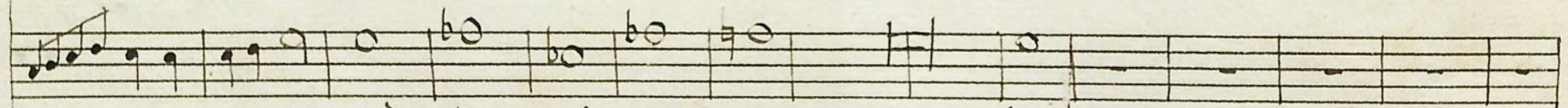

pe= duntuo-rum à dex-tris me = is

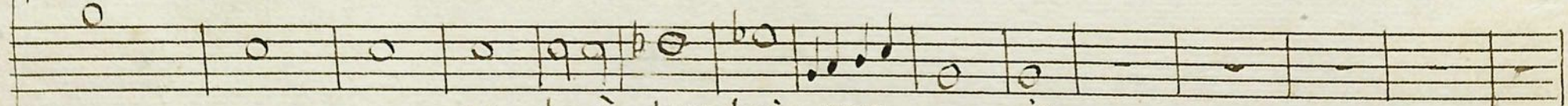

=no me= o se= de à dex tris me = is

 $\frac{16}{4}$ $\frac{5}{3}$ $\frac{16}{7}$ $\frac{7}{5}$ $\frac{6}{4}$ $\frac{5}{4}$

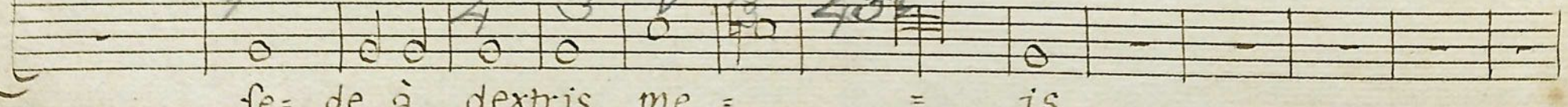

se= de à dextris me = = is

Domi = no me = 0

Dulce

6 5 4 5 0
4 3 2 3

Dulce à dextris me = is

Domi = no me = 0 à dextris me = is

Dulce

à dextris me = is

à dextris me = is

Wesley. Jan. 13. 1800.

Dulce

Domi = no me = 0 se de à dex = tris me = is

se de à dextris meis

Dulce

se de à dextris meis

se = de à dex = tris me = is

