

3

SIX

DUOS

Pour deux Flutes

COMPOSÉS

PAR

M. WENDLING

Première Flute de S. A. S. C. Palatin

OEUVRE VI.

Prix 7^h 4^l.

A PARIS

Chez { *Madame Berault M^{de} de Musique rue de la Comédie française*
faubourg S^t Germain au Dieu de l'Harmonie,
Et aux adresses ordinaires, [à Metz, chez M^r Kar,
A. P. D. R.

K
810

K 810

CATALOGUE

Les Ouvrages qui se vendent chez Madame Benault, N^o. de Musique, Rue et côté de la Comédie Française proche le Carrefour de Busby Fauxbourg S^t. Germain où l'on trouve un assortiment général de toutes sortes de Musique Française et Italienne.

Simphonie, Concertante	Simphonie, En œuvre	Duo, De Flute	Concerto	Air, d'Operas Comiques, Arrangés p ^r 2 Clarinettes, 2 Cors, et 2 Bassons
Gambou N ^o 1	Mottelour 3	2 Recueil chaque	Lohr 4 ^e Violon	Rocor N ^o 1
Gambou N ^o 2	Reichaur 4	Vari autori	Windling 4 ^e p ^r Flute	Rocor N ^o 2
Gambou N ^o 3	Reyden 5	Vari autori 2 ^e	Idem Flute	Rocor N ^o 3
Gambou N ^o 4	Reyden 6	Santo Lupo	Cari 5 ^e Flute	Rocor N ^o 4
Gambou N ^o 5	Vari autori	Berault 2 ^e	Cari 5 ^e Violon	Rocor N ^o 5
Gambou N ^o 6	Reyden 14 ^e	Mancelli 2 ^e	Stanzel Violon	Rocor N ^o 6
Gambou N ^o 7	Schuer 1 ^e	Hornorazzi	Stanzel Idem	Rocor N ^o 7
Gambou N ^o 8	Schuer 2 ^e	Simone da Cremona	Cari 9 ^e Flute	Rocor N ^o 8
Gambou N ^o 9	Schuer 3 ^e	Duo de Clarinette	Cari 9 ^e Violonelle	Rocor N ^o 9
Gambou N ^o 10	Schuer 4 ^e	Duo p ^r Violon	Berthoum 1 ^e Violon	Rocor N ^o 10
Gambou N ^o 11	Reyden 2 ^e	Lodoli 2 ^e	Berthoum 2 ^e Idem	Rocor N ^o 11
Gambou N ^o 12	Mottelour Corde	Eschi 11 ^e	Gambou 4 ^e Flute	Rocor N ^o 12
Gambou N ^o 13	Schuer 10 ^e	Kocher Clarinette	Gambou 2 ^e Idem	Rocor N ^o 13
Gambou N ^o 14	Schuer 11 ^e	Mancelli 3 ^e	Cramer	Rocor N ^o 14
Gambou N ^o 15	Mayer 2 ^e	Cramer Violon	Bachocant	Rocor N ^o 15
Gambou N ^o 16		Bachocant	Morin Hautbois et Basson	Rocor N ^o 16
Gambou N ^o 17		Morin Hautbois et Basson	Morin Clarinette et Basson	Rocor N ^o 17
Gambou N ^o 18		Alexandre Violon	Alexandre Violon	Rocor N ^o 18
Gambou N ^o 19		Morin p ^r Violon	Morin p ^r Violon	Rocor N ^o 19
Gambou N ^o 20		Charpentier	Charpentier	Rocor N ^o 20
Gambou N ^o 21		Fannhal	Fannhal	Rocor N ^o 21
Gambou N ^o 22		Windling	Windling	Rocor N ^o 22
Gambou N ^o 23				Rocor N ^o 23
Gambou N ^o 24				Rocor N ^o 24
Gambou N ^o 25				Rocor N ^o 25
Gambou N ^o 26				Rocor N ^o 26
Gambou N ^o 27				Rocor N ^o 27
Gambou N ^o 28				Rocor N ^o 28
Gambou N ^o 29				Rocor N ^o 29
Gambou N ^o 30				Rocor N ^o 30
Gambou N ^o 31				Rocor N ^o 31
Gambou N ^o 32				Rocor N ^o 32
Gambou N ^o 33				Rocor N ^o 33
Gambou N ^o 34				Rocor N ^o 34
Gambou N ^o 35				Rocor N ^o 35
Gambou N ^o 36				Rocor N ^o 36
Gambou N ^o 37				Rocor N ^o 37
Gambou N ^o 38				Rocor N ^o 38
Gambou N ^o 39				Rocor N ^o 39
Gambou N ^o 40				Rocor N ^o 40
Gambou N ^o 41				Rocor N ^o 41
Gambou N ^o 42				Rocor N ^o 42
Gambou N ^o 43				Rocor N ^o 43
Gambou N ^o 44				Rocor N ^o 44
Gambou N ^o 45				Rocor N ^o 45
Gambou N ^o 46				Rocor N ^o 46
Gambou N ^o 47				Rocor N ^o 47
Gambou N ^o 48				Rocor N ^o 48
Gambou N ^o 49				Rocor N ^o 49
Gambou N ^o 50				Rocor N ^o 50
Gambou N ^o 51				Rocor N ^o 51
Gambou N ^o 52				Rocor N ^o 52
Gambou N ^o 53				Rocor N ^o 53
Gambou N ^o 54				Rocor N ^o 54
Gambou N ^o 55				Rocor N ^o 55
Gambou N ^o 56				Rocor N ^o 56
Gambou N ^o 57				Rocor N ^o 57
Gambou N ^o 58				Rocor N ^o 58
Gambou N ^o 59				Rocor N ^o 59
Gambou N ^o 60				Rocor N ^o 60
Gambou N ^o 61				Rocor N ^o 61
Gambou N ^o 62				Rocor N ^o 62
Gambou N ^o 63				Rocor N ^o 63
Gambou N ^o 64				Rocor N ^o 64
Gambou N ^o 65				Rocor N ^o 65
Gambou N ^o 66				Rocor N ^o 66
Gambou N ^o 67				Rocor N ^o 67
Gambou N ^o 68				Rocor N ^o 68
Gambou N ^o 69				Rocor N ^o 69
Gambou N ^o 70				Rocor N ^o 70
Gambou N ^o 71				Rocor N ^o 71
Gambou N ^o 72				Rocor N ^o 72
Gambou N ^o 73				Rocor N ^o 73
Gambou N ^o 74				Rocor N ^o 74
Gambou N ^o 75				Rocor N ^o 75
Gambou N ^o 76				Rocor N ^o 76
Gambou N ^o 77				Rocor N ^o 77
Gambou N ^o 78				Rocor N ^o 78
Gambou N ^o 79				Rocor N ^o 79
Gambou N ^o 80				Rocor N ^o 80
Gambou N ^o 81				Rocor N ^o 81
Gambou N ^o 82				Rocor N ^o 82
Gambou N ^o 83				Rocor N ^o 83
Gambou N ^o 84				Rocor N ^o 84
Gambou N ^o 85				Rocor N ^o 85
Gambou N ^o 86				Rocor N ^o 86
Gambou N ^o 87				Rocor N ^o 87
Gambou N ^o 88				Rocor N ^o 88
Gambou N ^o 89				Rocor N ^o 89
Gambou N ^o 90				Rocor N ^o 90
Gambou N ^o 91				Rocor N ^o 91
Gambou N ^o 92				Rocor N ^o 92
Gambou N ^o 93				Rocor N ^o 93
Gambou N ^o 94				Rocor N ^o 94
Gambou N ^o 95				Rocor N ^o 95
Gambou N ^o 96				Rocor N ^o 96
Gambou N ^o 97				Rocor N ^o 97
Gambou N ^o 98				Rocor N ^o 98
Gambou N ^o 99				Rocor N ^o 99
Gambou N ^o 100				Rocor N ^o 100

Plus et plus Partitions de Geset et les autres.

Deposité légalisé et autorisé à la vente par le Ministre de l'Intérieur.

DUETTO I

Flauto primo

Allegro

Flauto primo

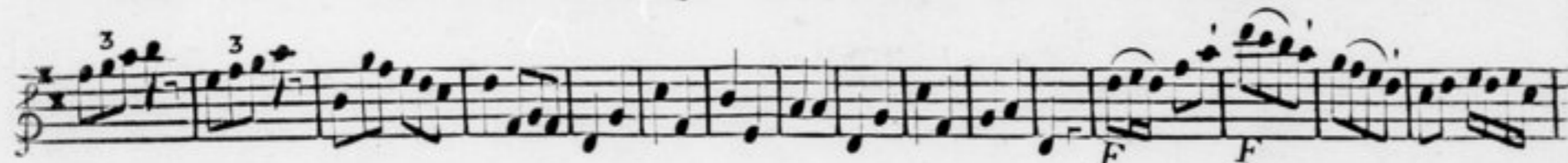
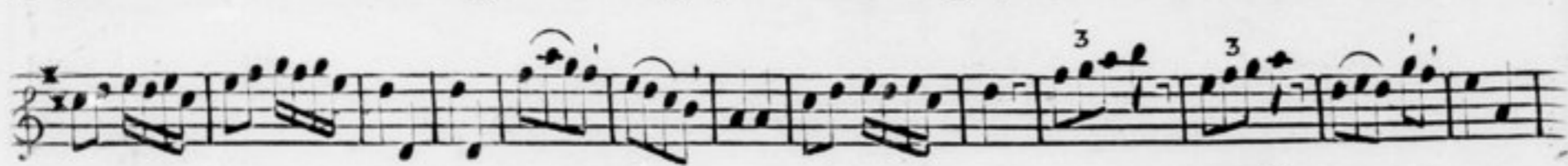
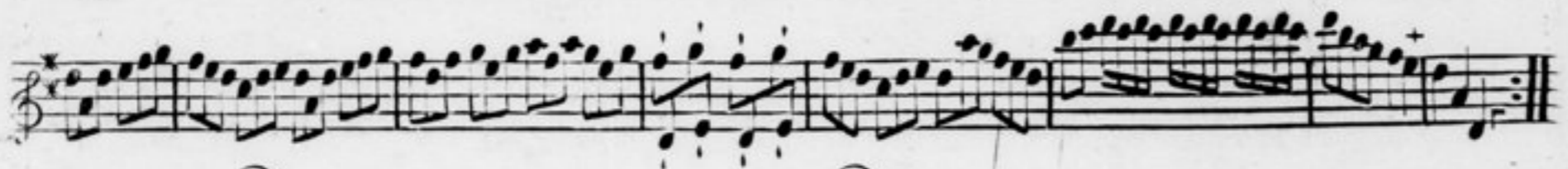
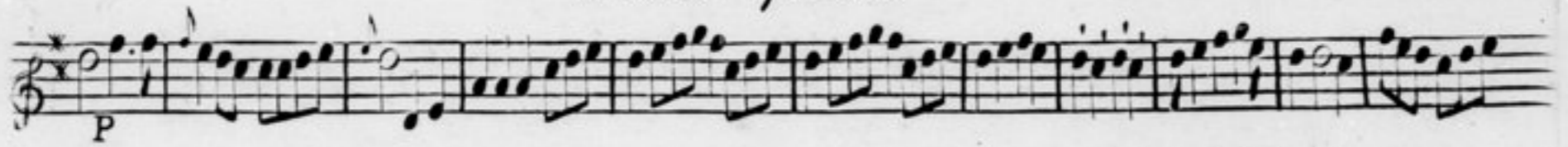

Flauto primo

DUETTO II

Allegro

mezzo F

Allegro

P

F

P

F

Flauto primo

6
DUETTO III *Flauto primo*

Allgro

P

F

F

P

P

P

P

P

P

P

P

P

P

P

Allegro assai

Flauto primo

Flauto primo
DUETTO IV

Allegro

Flauto primo

Tempo di Minuetto

Flauto primo

DUETTO V

Allegro

Flauto primo

Allegro gratoso

Rinf.

Flauto primo

DUETTO VI

Allegro

mezo F

F'lauto primo

Fin

SIX

DUOS

Pour deux Flutes

COMPOSÉS

PAR

M. WENDLING

Première Flute de S a S & Palatin

OEUVRE VI.

Prix 7⁴.

A PARIS

Chez { *Madame Berault M^{de} de Musique rue de la Comédie française*
fauxbourg St. Germain au Dieu de l'Harmonie.
Et aux adresses ordinaires. [à Metz, chez M^r. Kar.

A. P. D. R.

DUETTO I

Allegro

F

P

F

F

P

F

P

F

P

F

P

F

P

F

P

Flauto Secondo

Flauto Secondo

DUETTO II

P *F*

Allegro

P *F* *P*

Allegro

Flauto Secondo

6
DUETTO III *mezo F Flauto Secondo*
Allegro

Flauto Secondo

mezo F

Allegro assai

F

mezo F

F

mezo F

P

P

F

F

P

F

P

F

BIBLIOTHÈQUE DU CONSERVATOIRE
N. 10
MUSIQUE

mezo F Flauto Secondo

DUETTO IV

Allegro mezo F

Flauto Secondo

mezo F

Tempo di Minuetto

1 F 1

P F mezo F

F F P

F

F

1 P

F P F mezo F

P F

P F

Flauto Secondo

DUETTO V

1
Allegro

Flauto Secondo

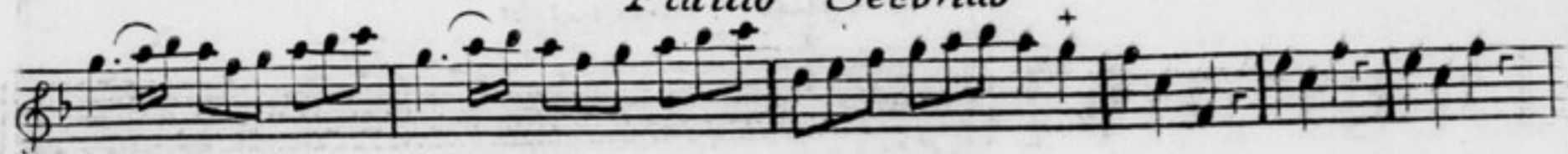

Allegro gr^oatioso

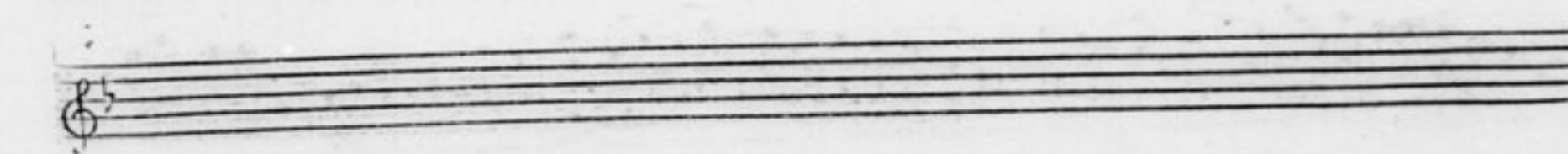
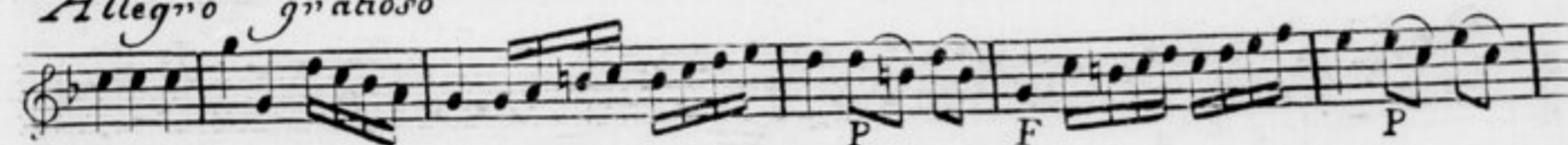

Flauto Secondo

DUETTO VI

mezo F

Allegro

F

P

mezo F

F

P

Flauto Secondo

Minuetto

p

f

p

Fm

F

