TRIO.

(F dur. – Fa majeur. – F major.)

Adagio, quasi Andante. ♩ = 66

Robert Volkmann, Op. 3.

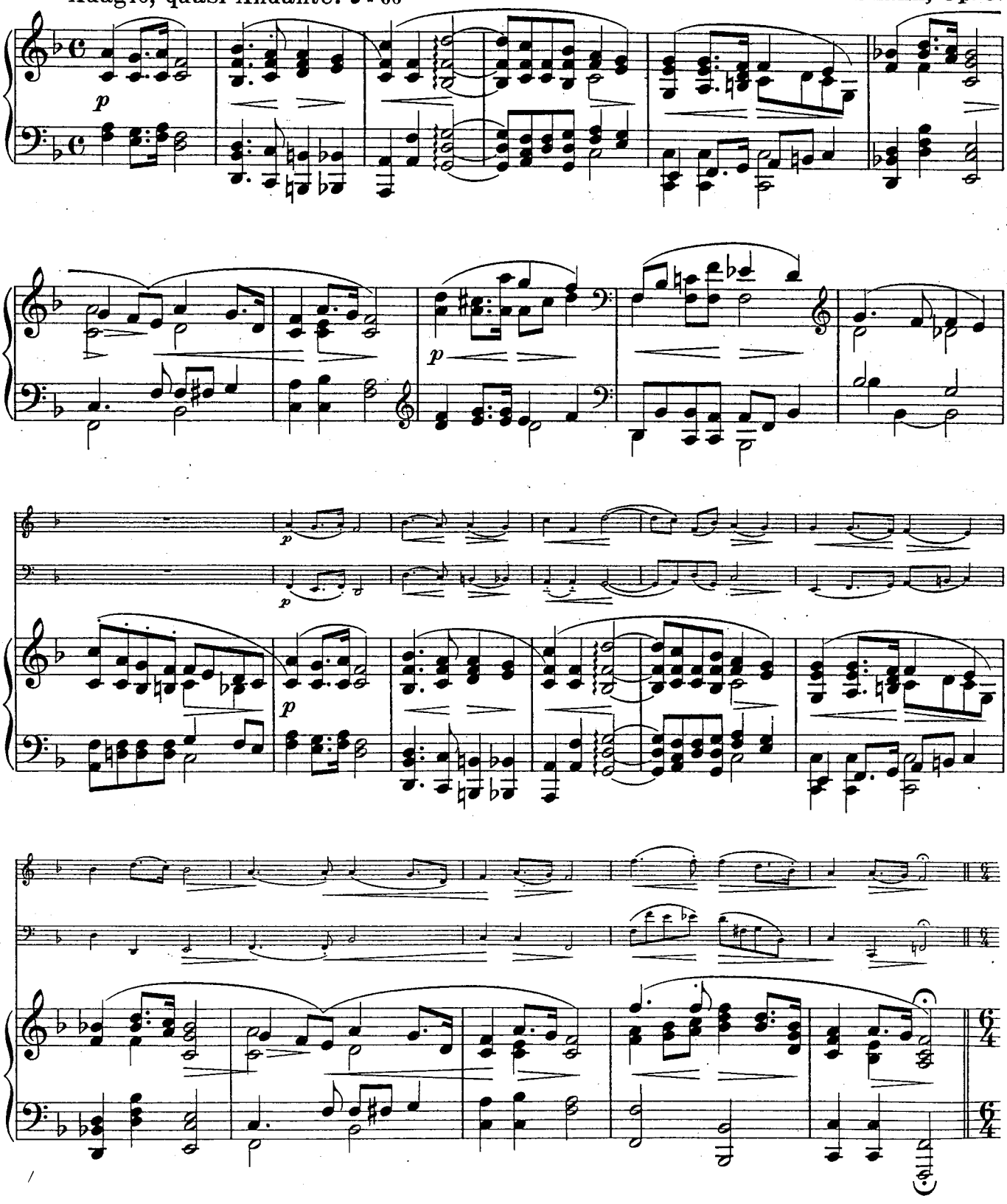

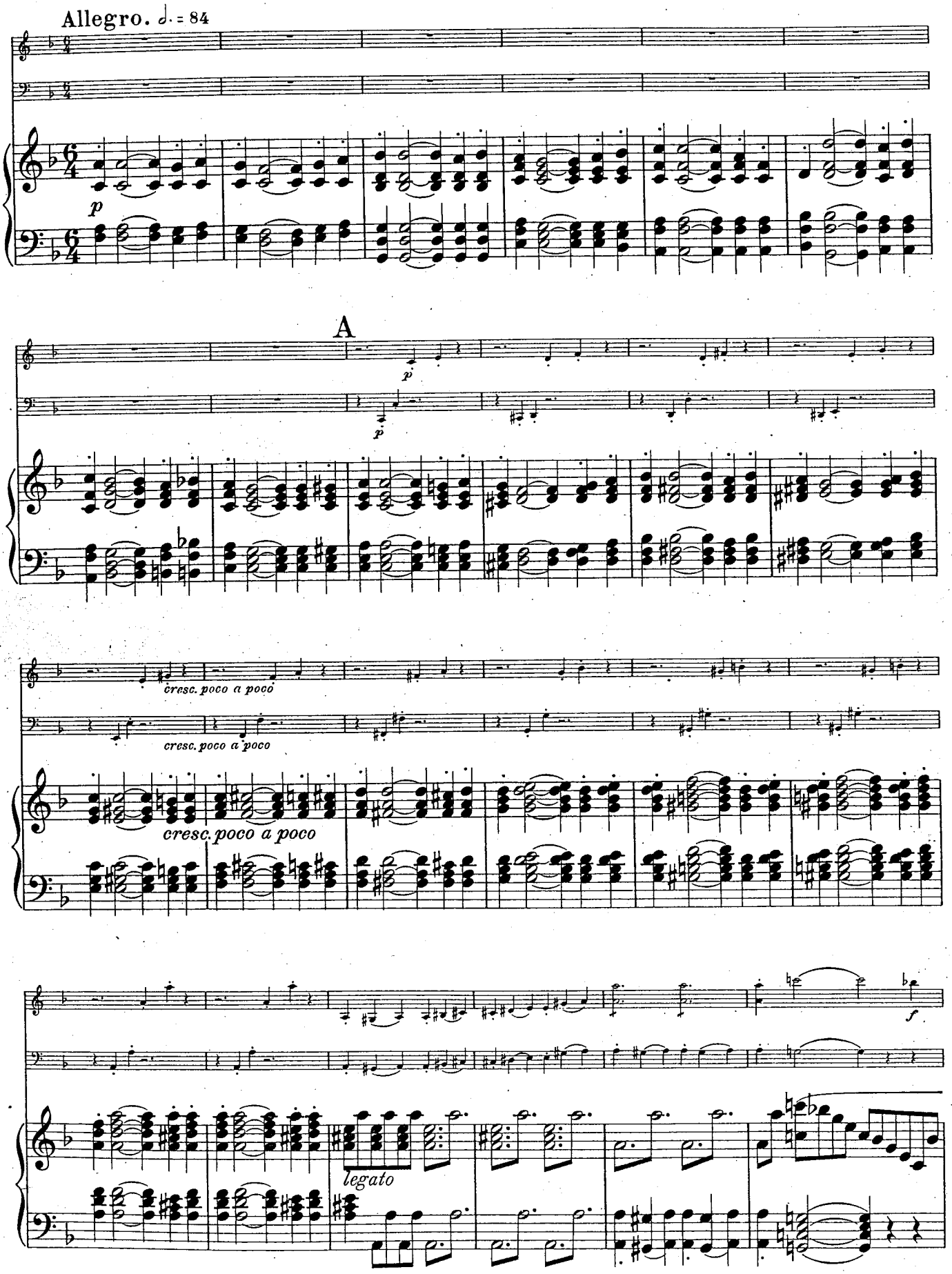
Allegro. ♩. = 84
p
A
p
p
cresc. poco a poco
cresc. poco a poco
cresc. poco a poco
f
legato

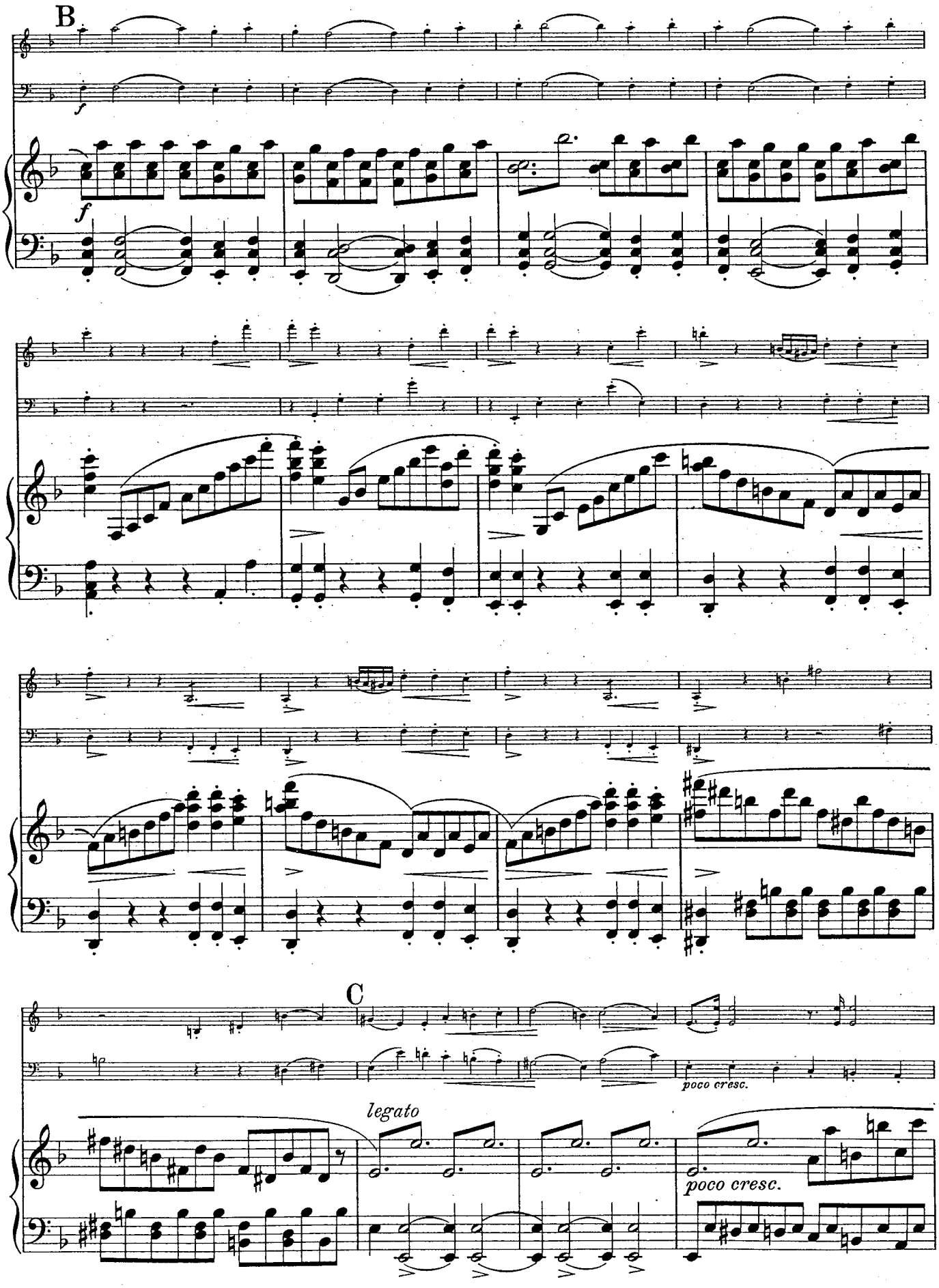
B
f
f
C
legato
poco cresc.
poco cresc.

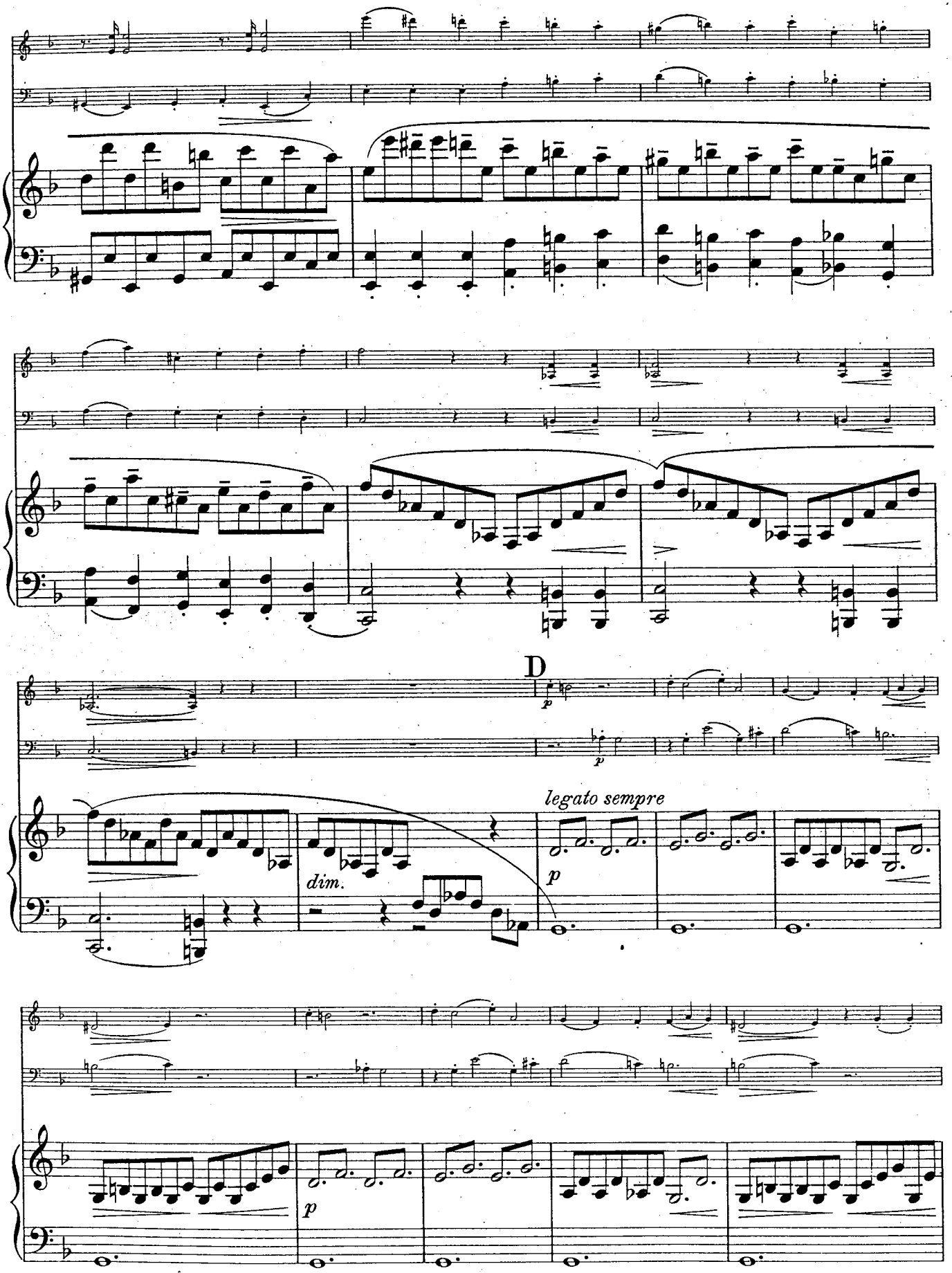
D
p
p
legato sempre
dim.
p
p

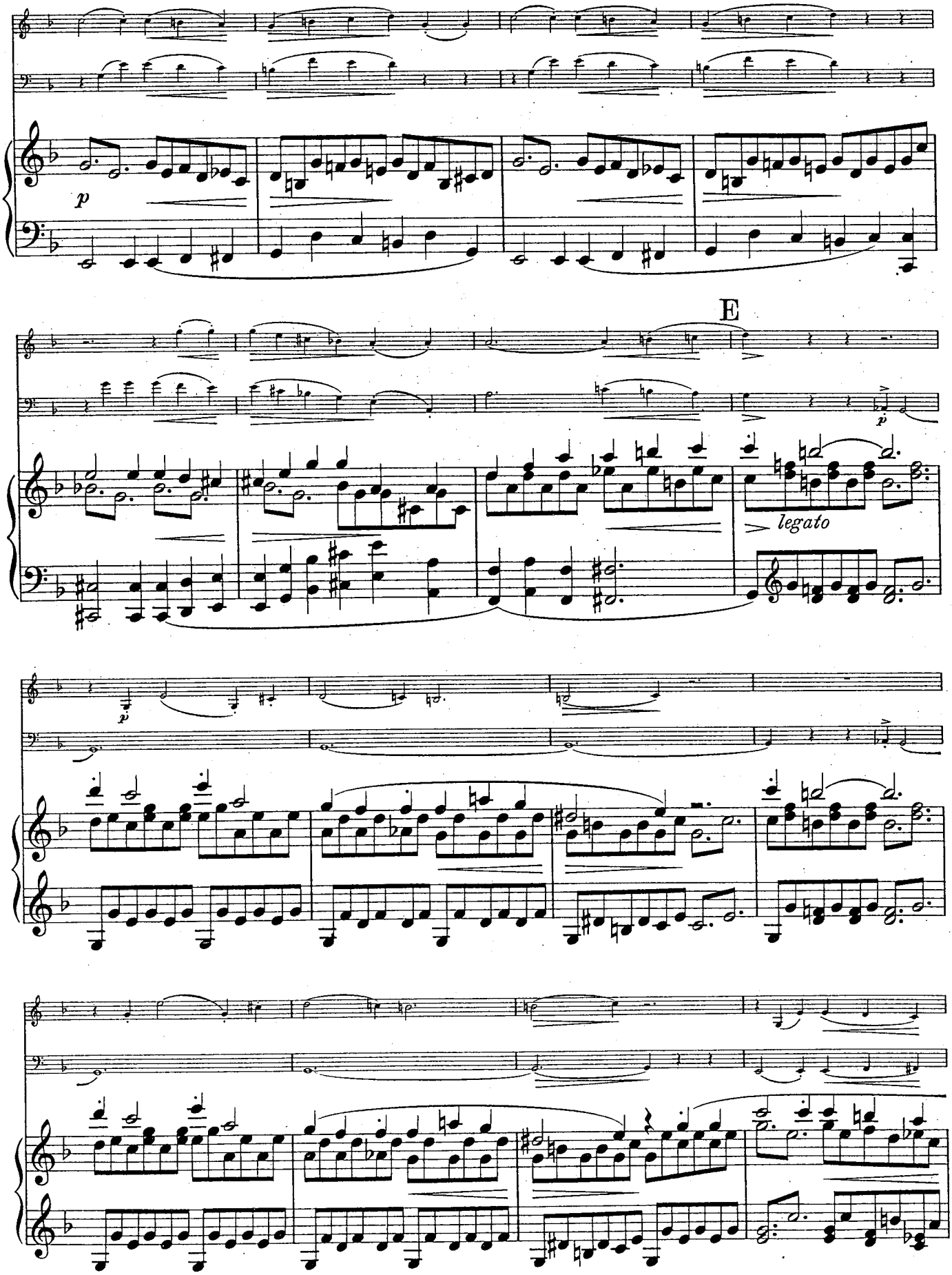
p
E
legato

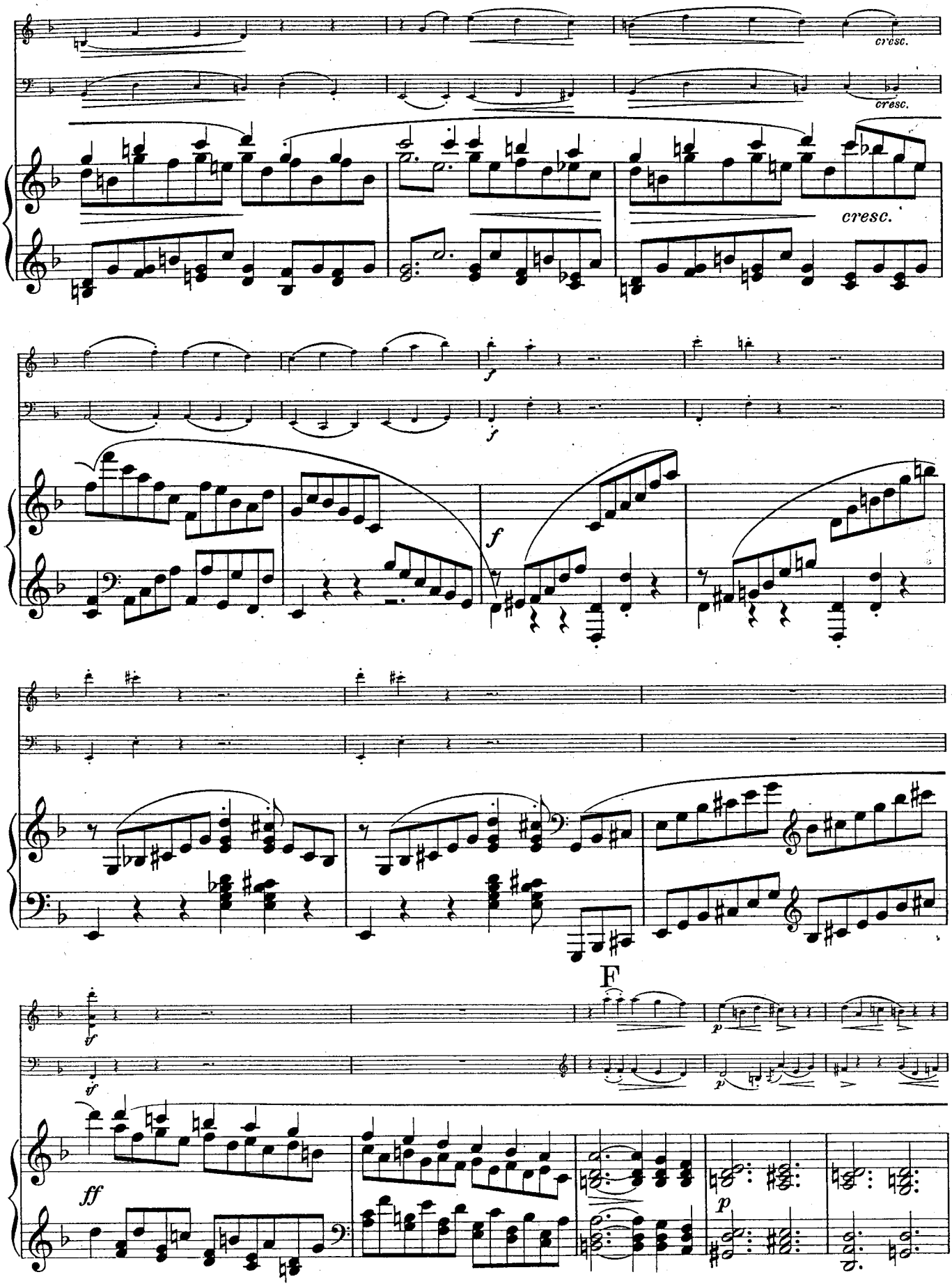
cresc.
cresc.
cresc.
f
f
f
F
ff
p
p

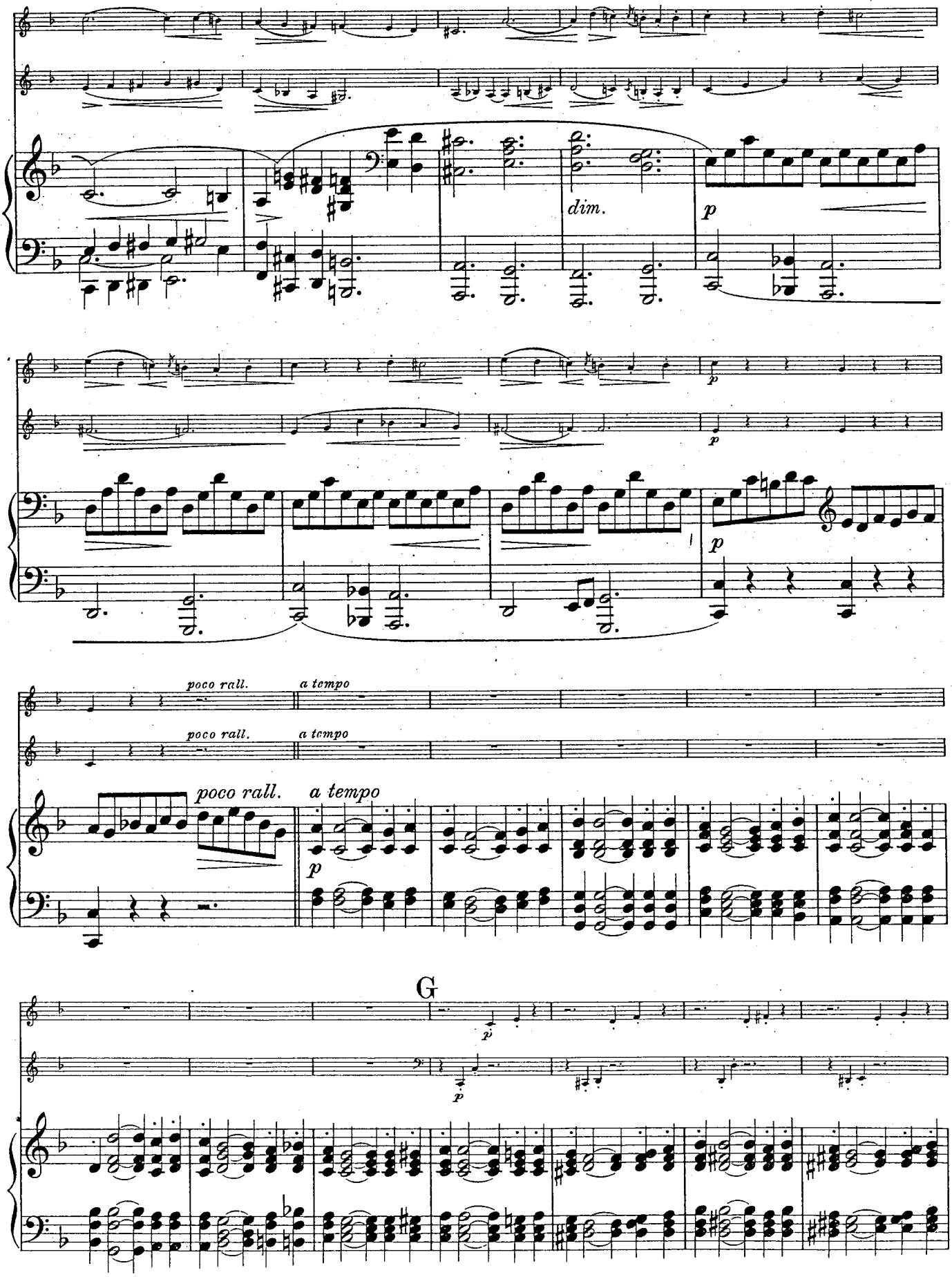
dim.
p
poco rall.
a tempo
G

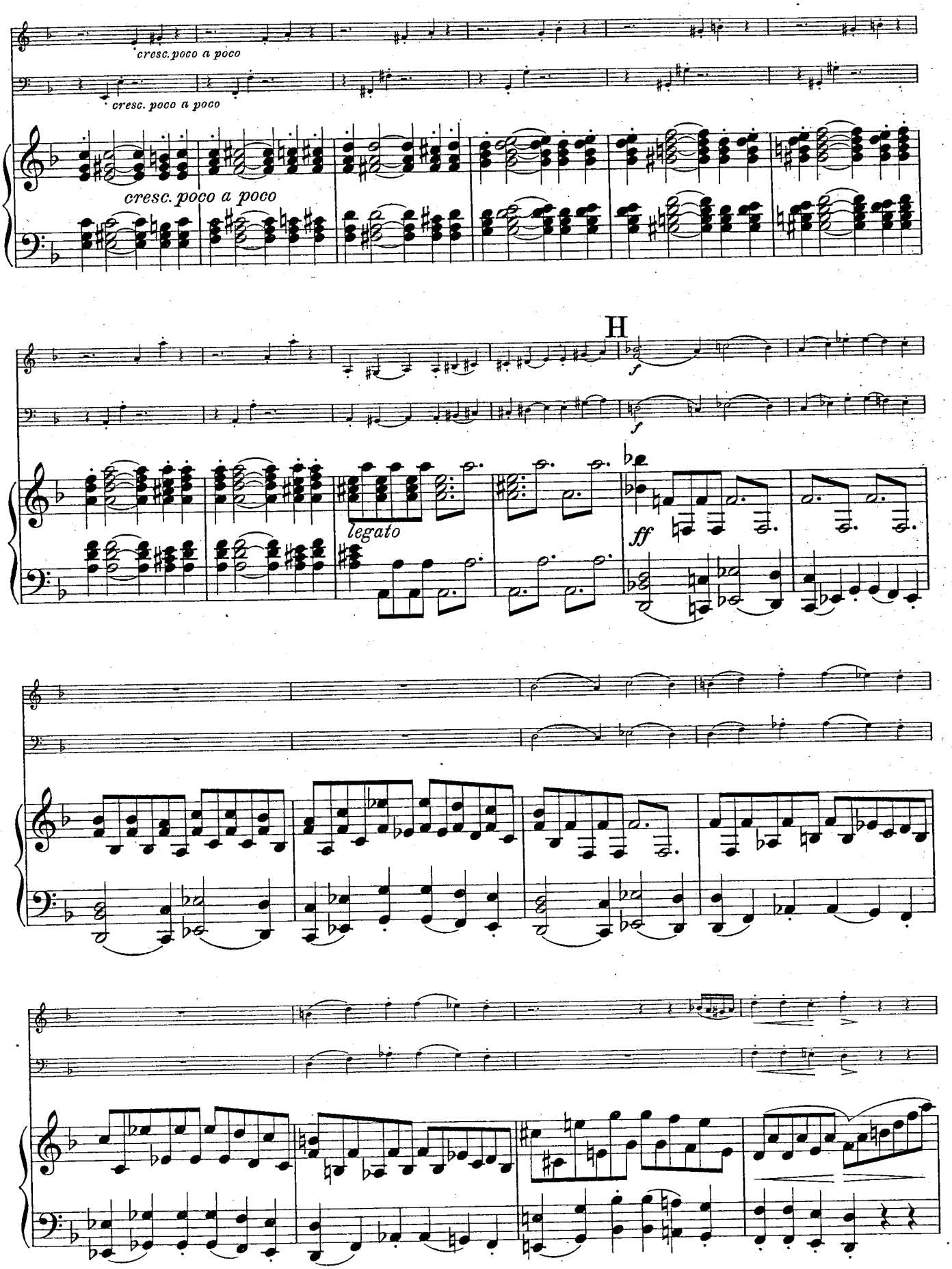
cresc. poco a poco
cresc. poco a poco
cresc. poco a poco
H
f
f
legato
ff

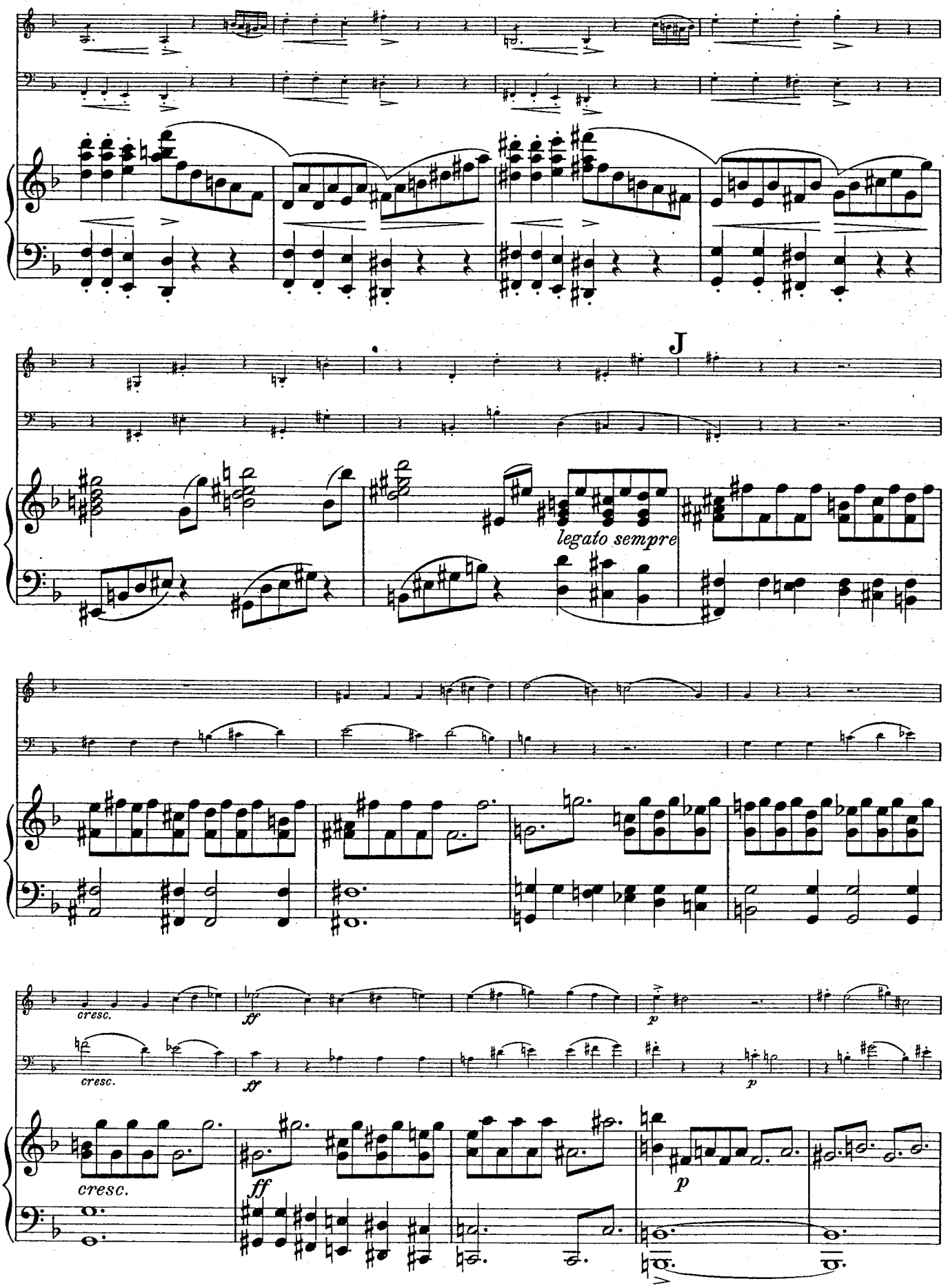
J
legato sempre
cresc.
ff
p
cresc.
ff
p
cresc.
ff
p

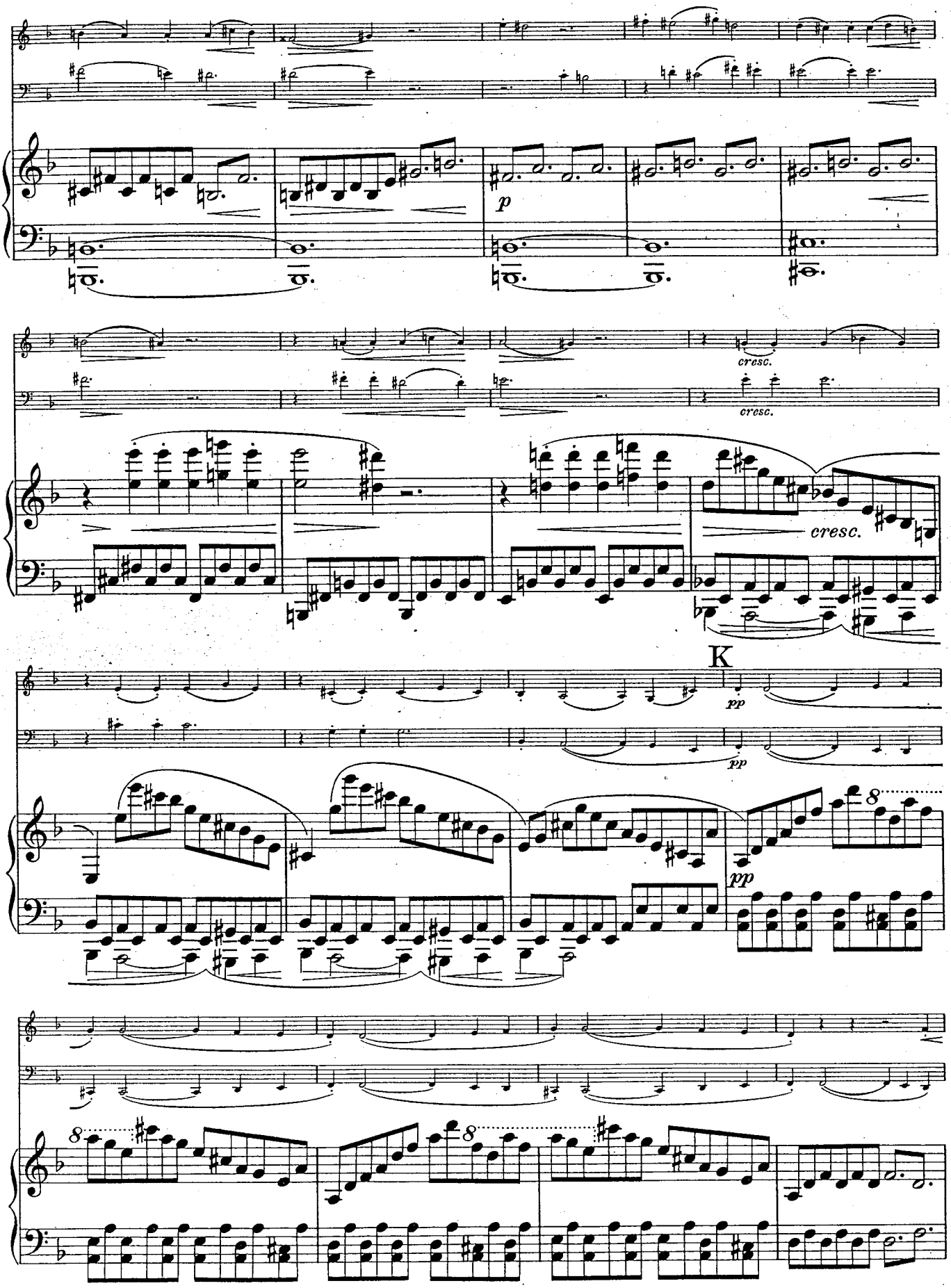
p
cresc.
cresc.
cresc.
K
pp
pp
pp
8
8
8

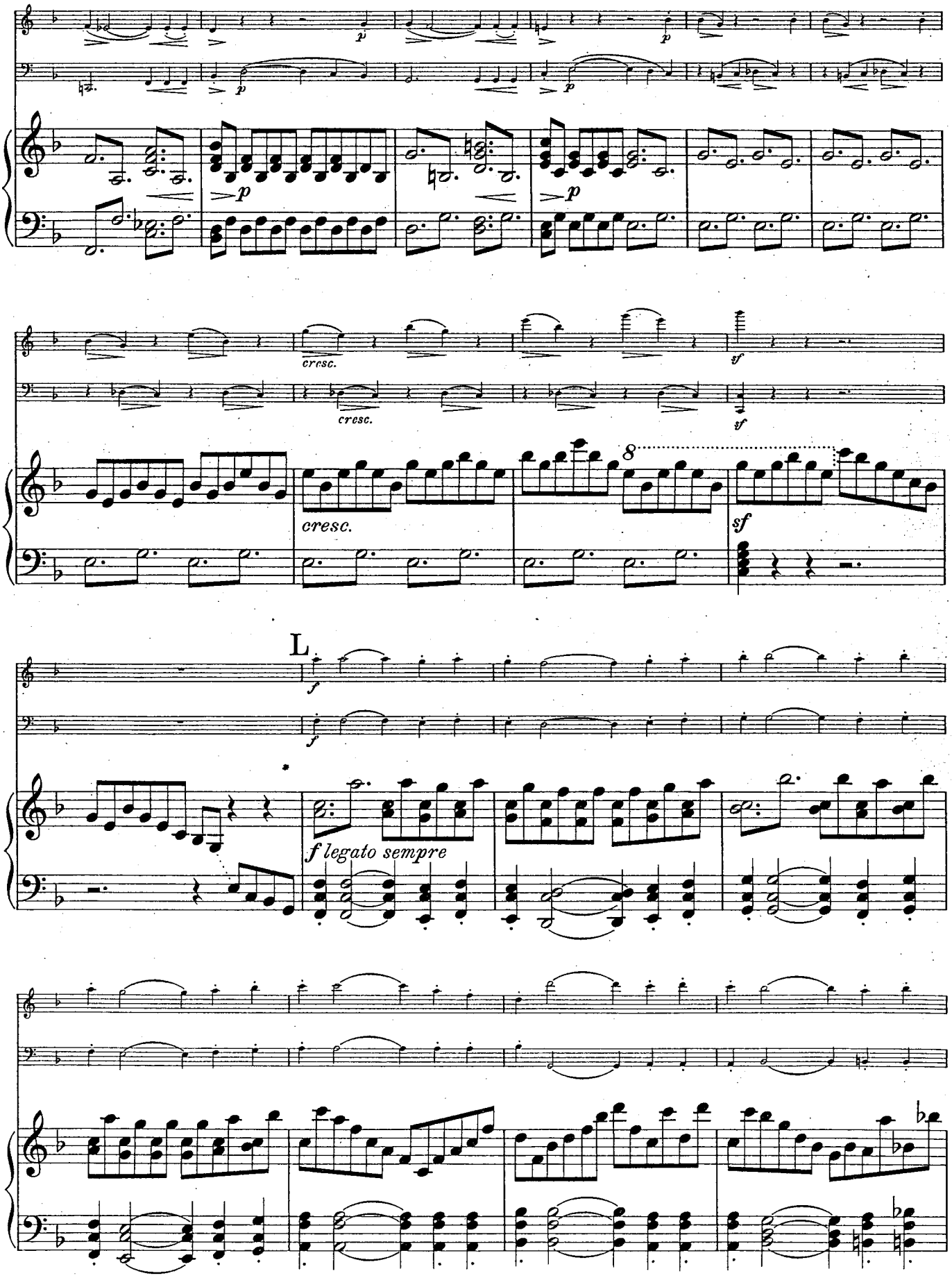
p
p
p
p
cresc.
cresc.
sf
sf
8
cresc.
L
f
f
f legato sempre

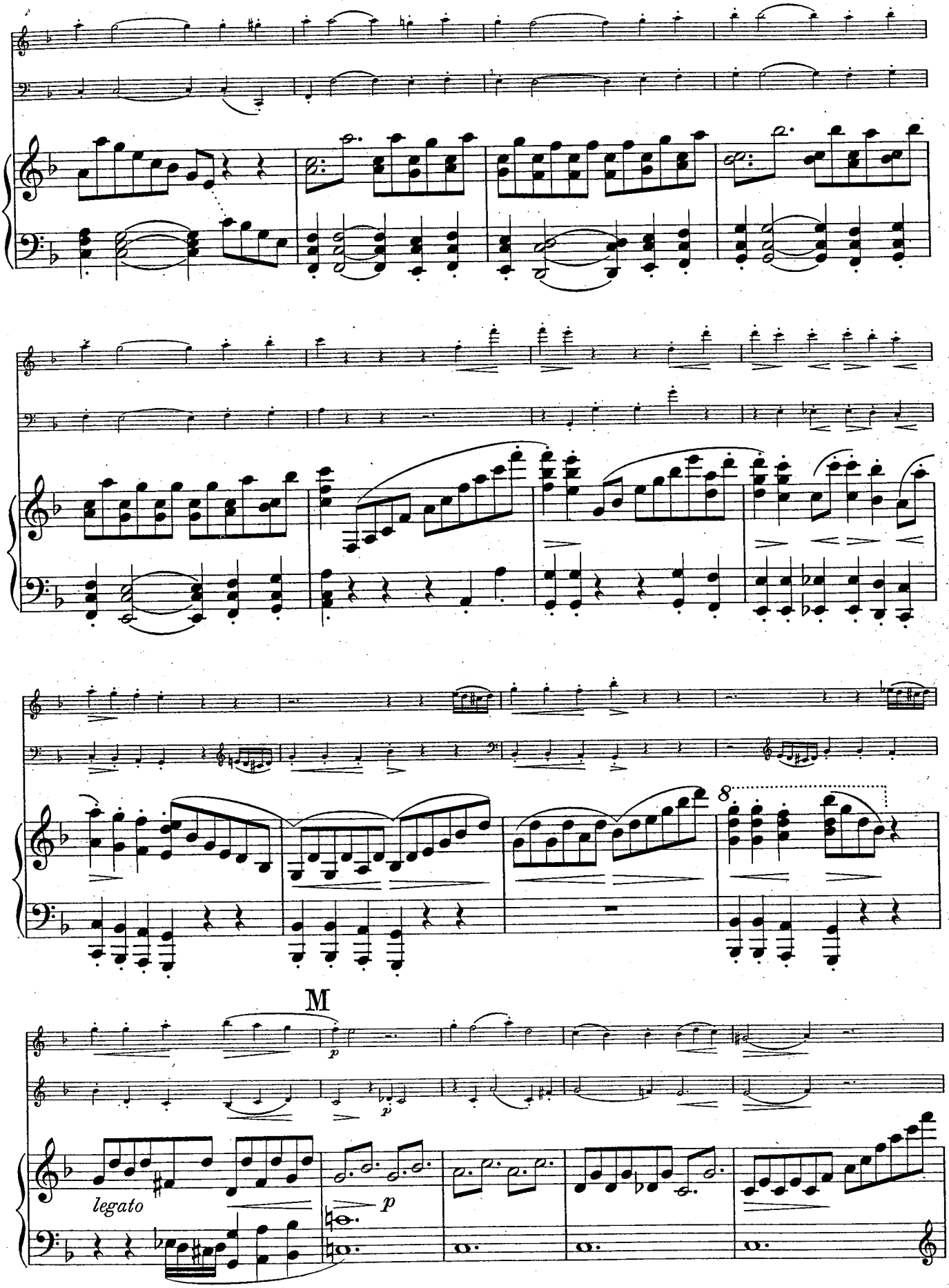
8
M
p
p
legato
p

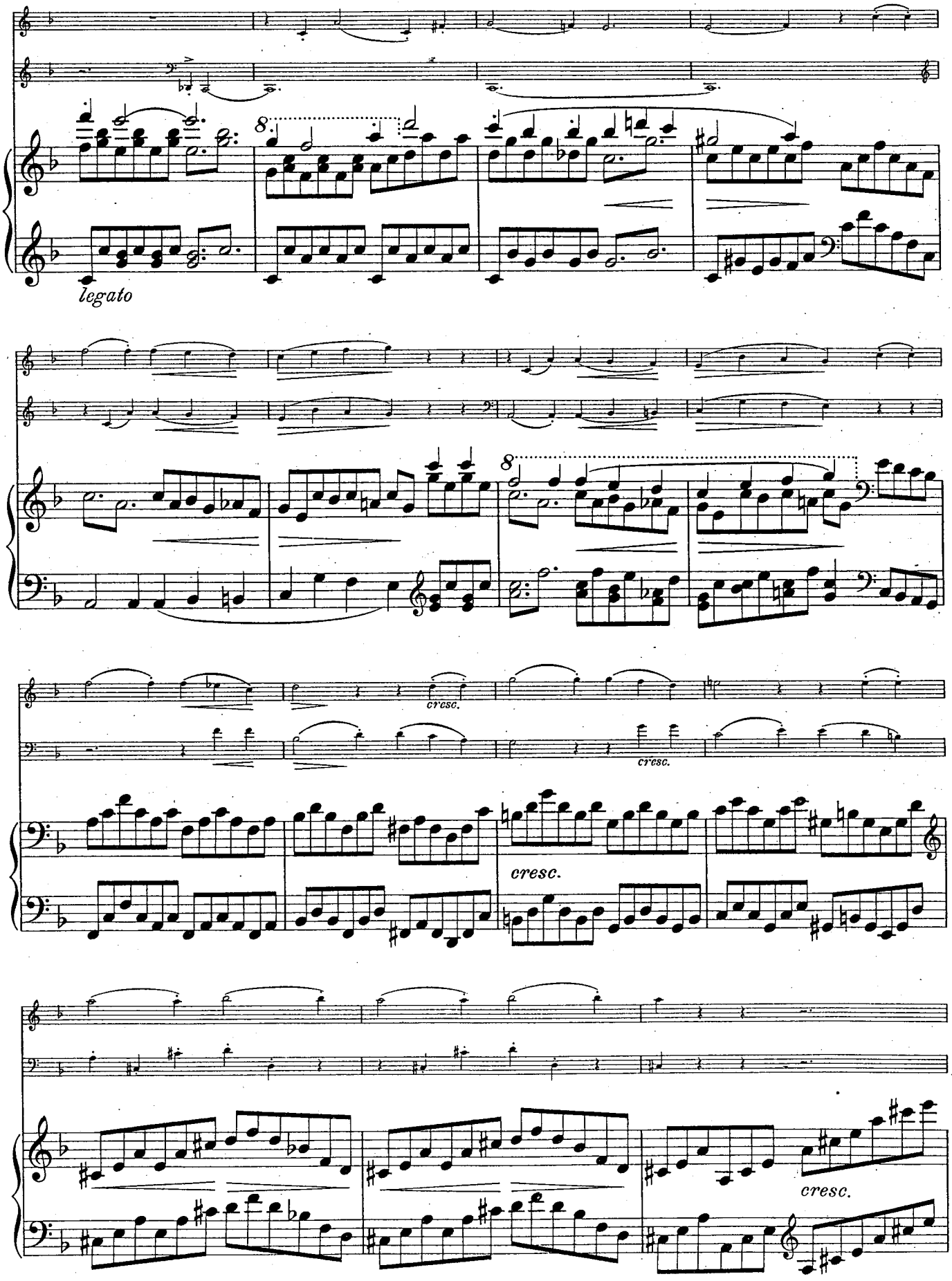
legato
cresc.
cresc.
cresc.
cresc.

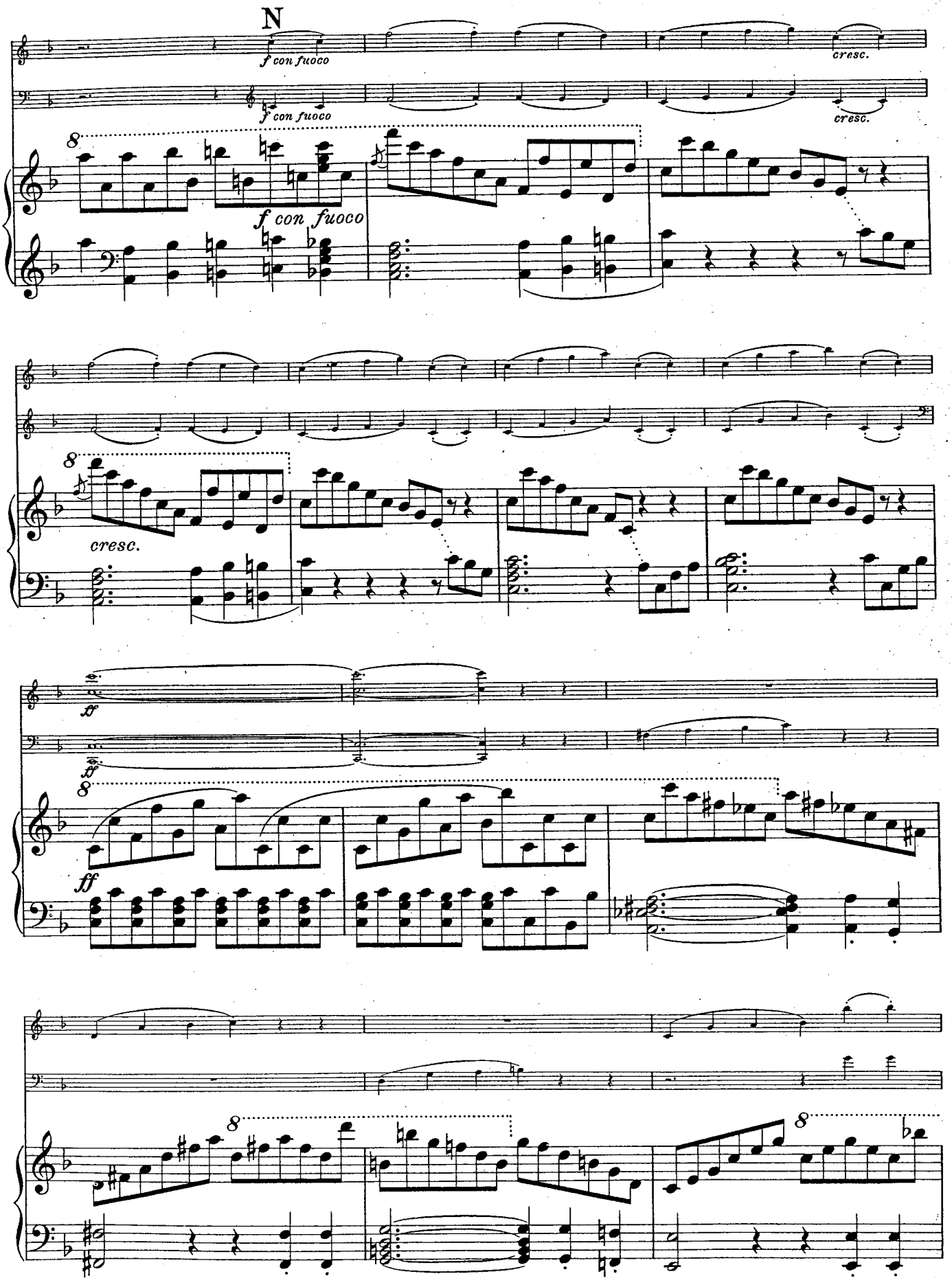
N
f con fuoco
cresc.
cresc.
ff

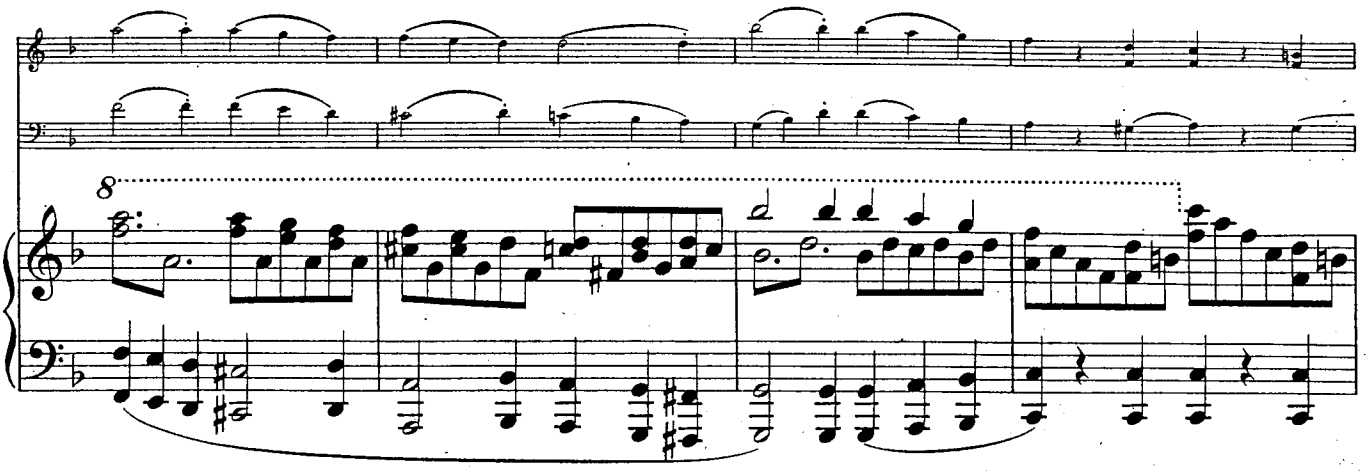

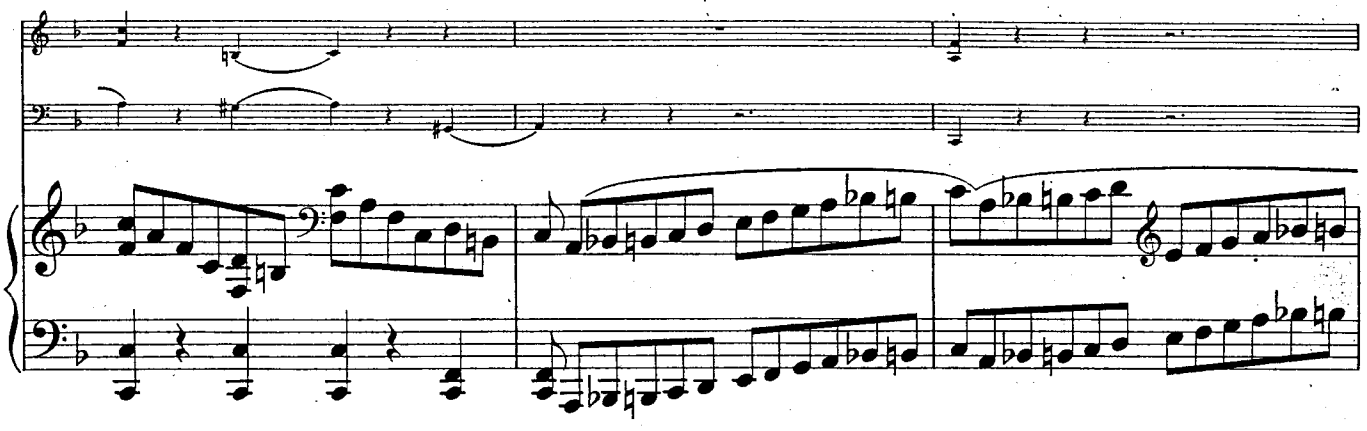

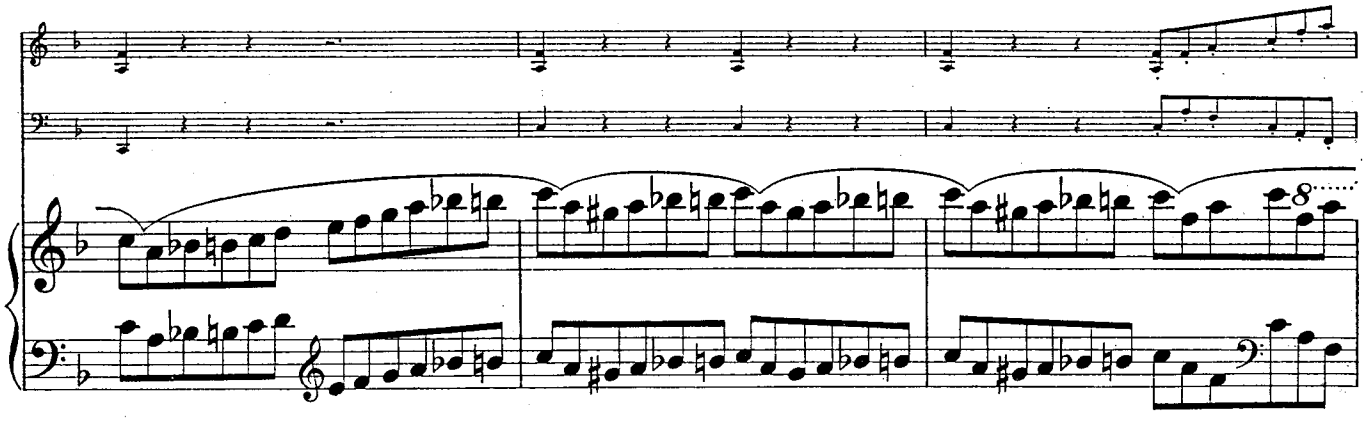

Tempo I.

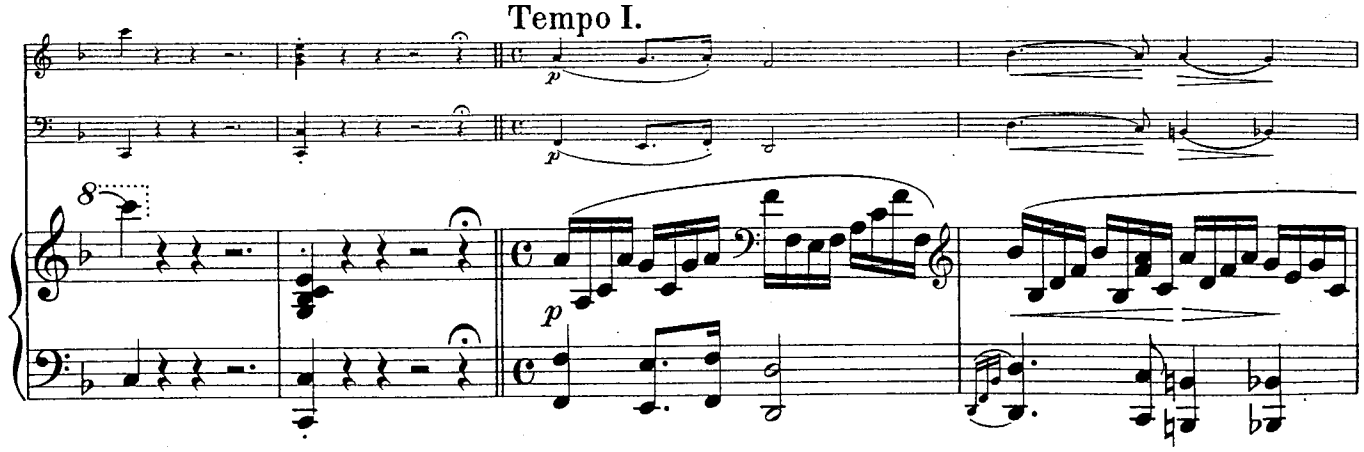

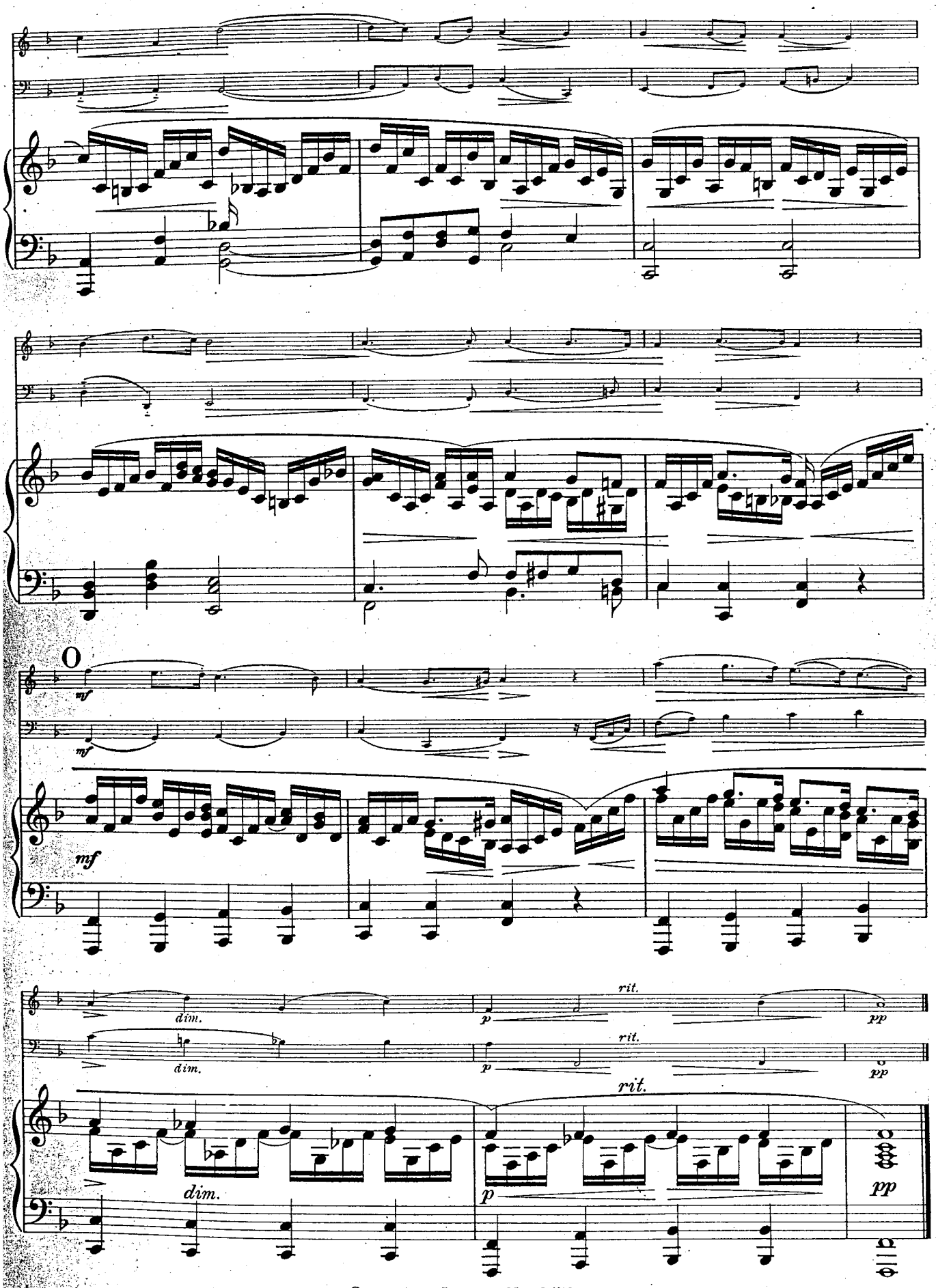
O
mf
mf
mf
dim.
dim.
dim.
rit.
rit.
rit.
p
p
p
pp
pp
pp

Scherzo.
Allegretto vivace. ♩.= 88

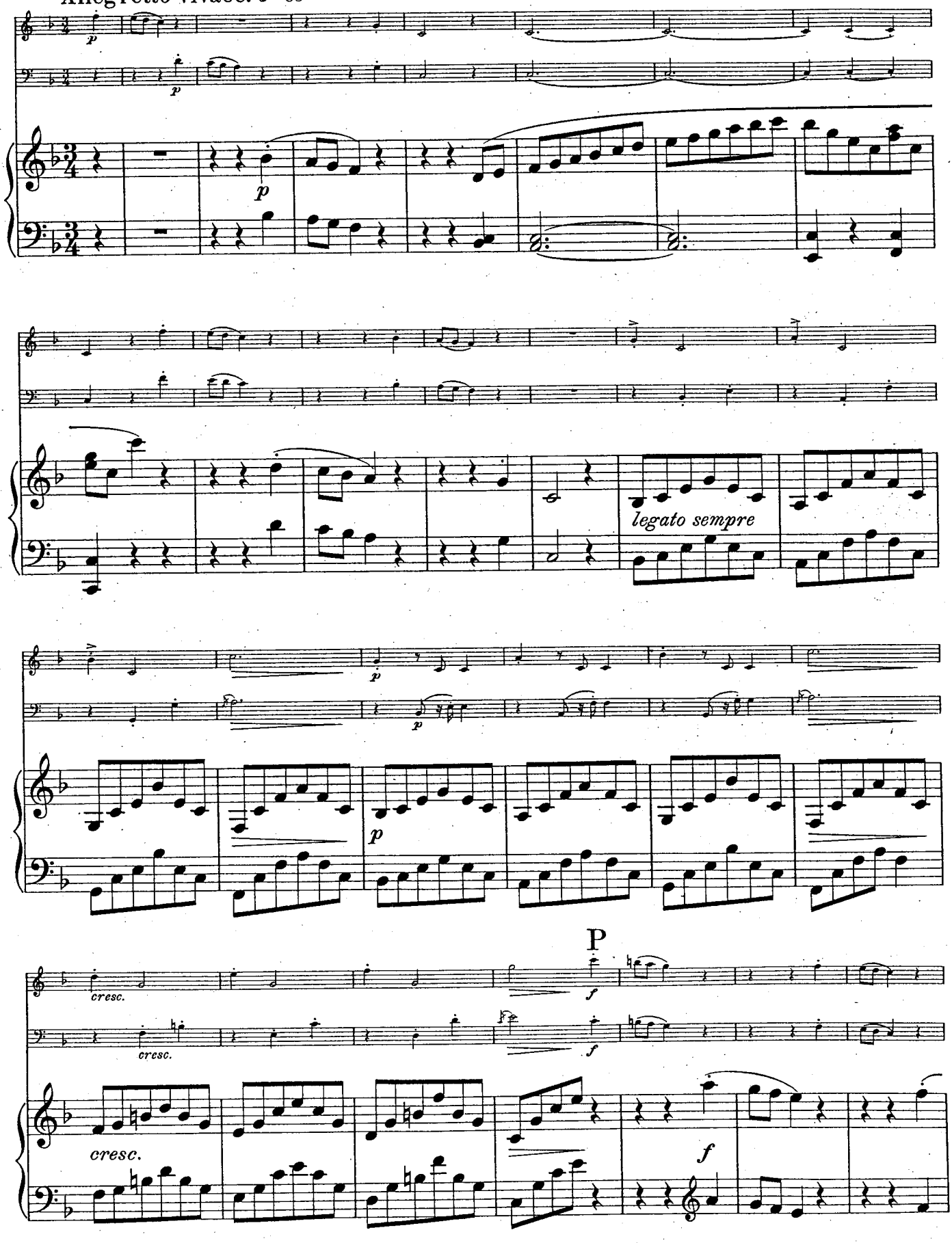

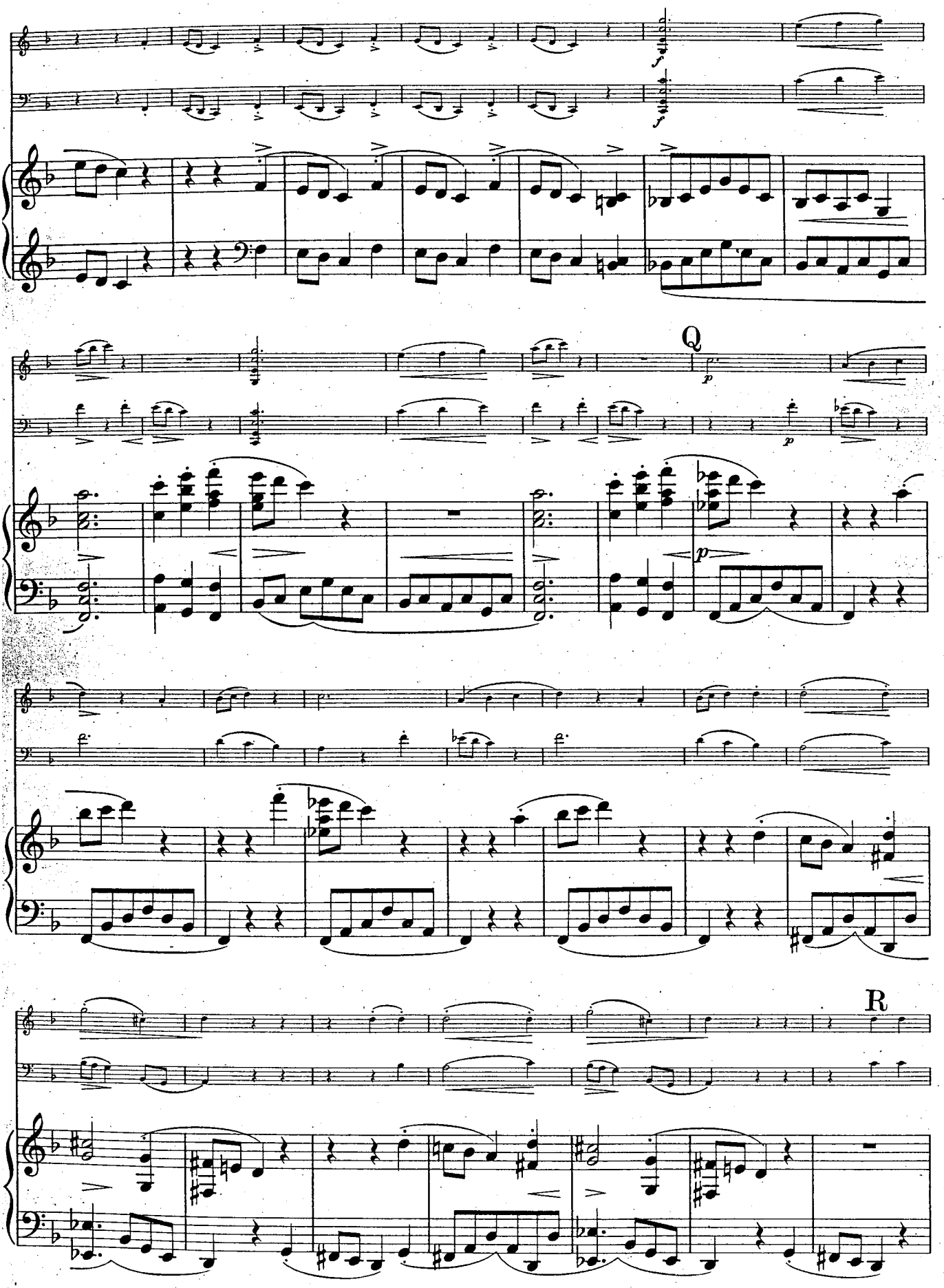
Q
R

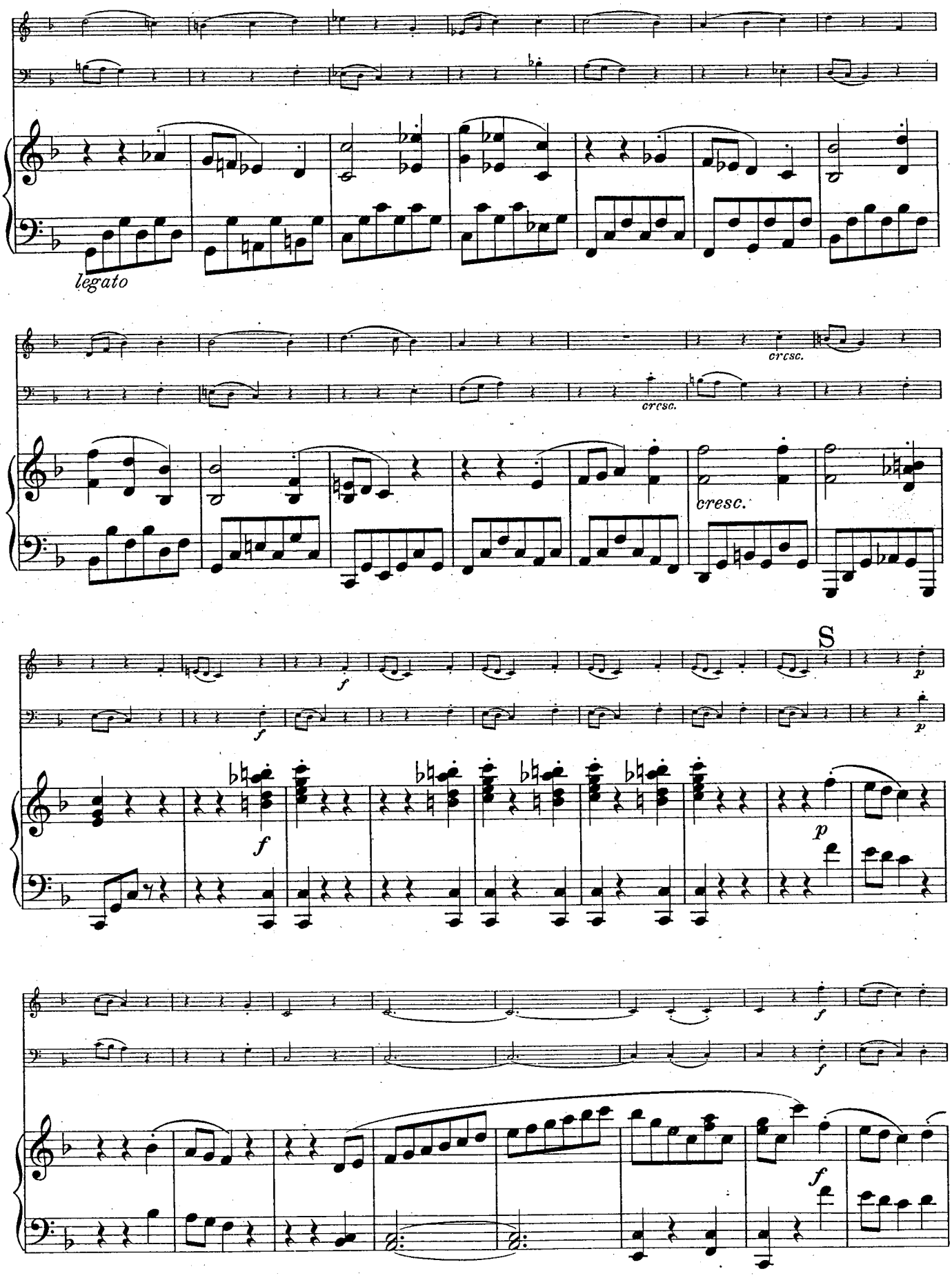
legato
cresc.
cresc.
cresc.
S
f
p
f
p
f
p
f
f
f

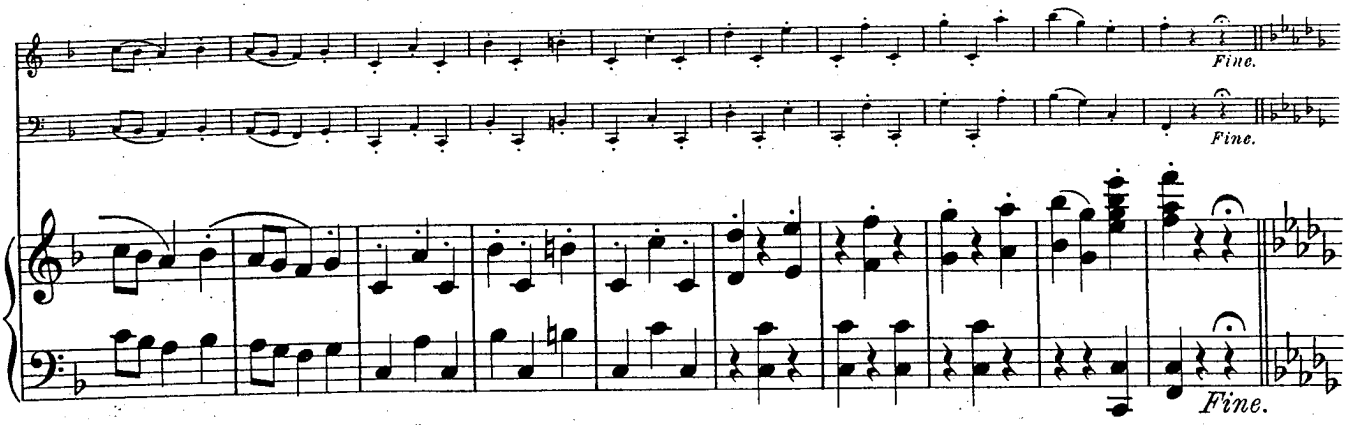
Fine.
Fine.
Fine.

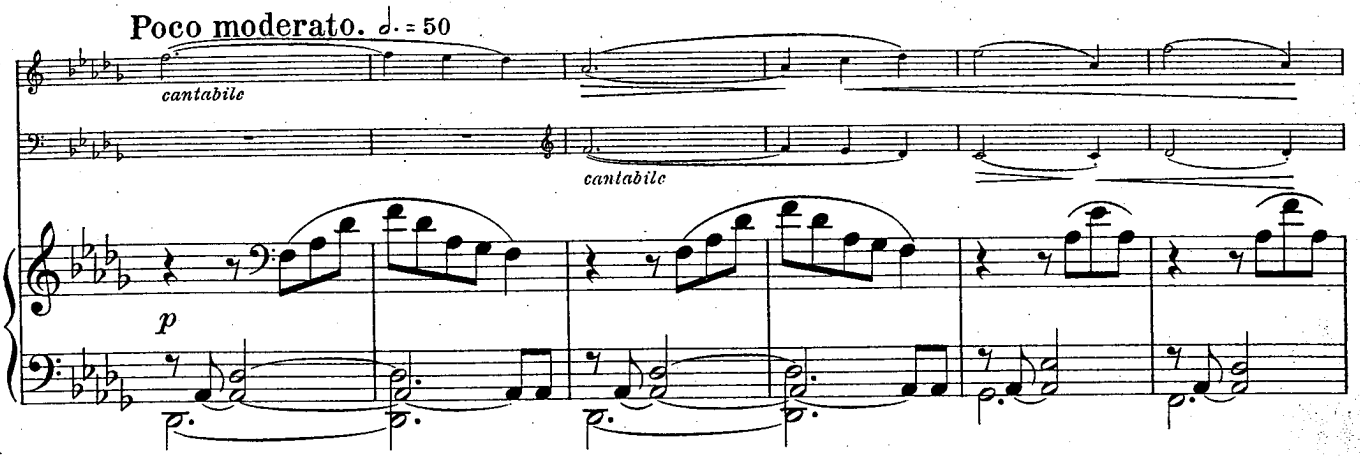
Poco moderato. ♩. = 50
cantabile
cantabile
p

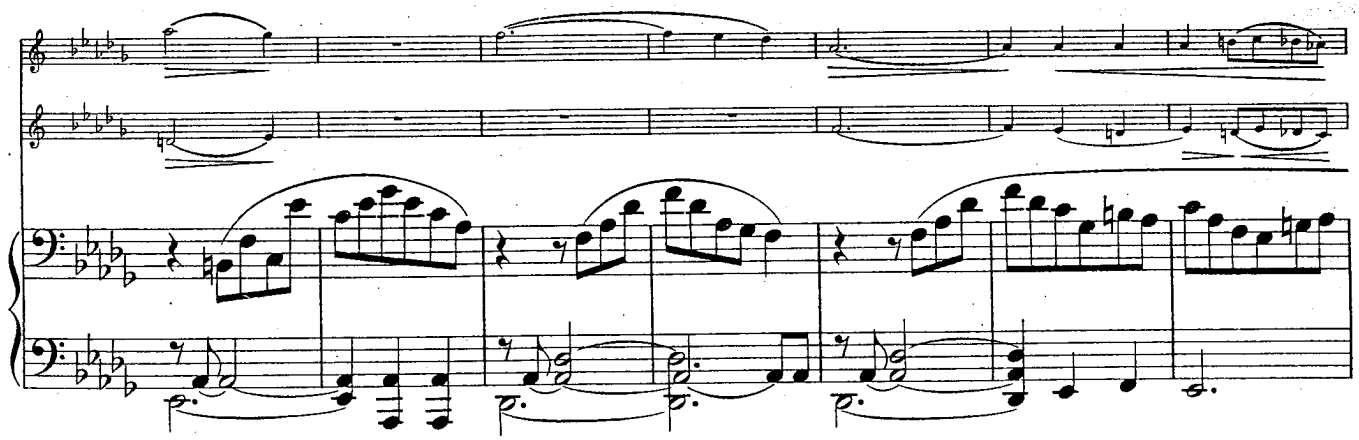

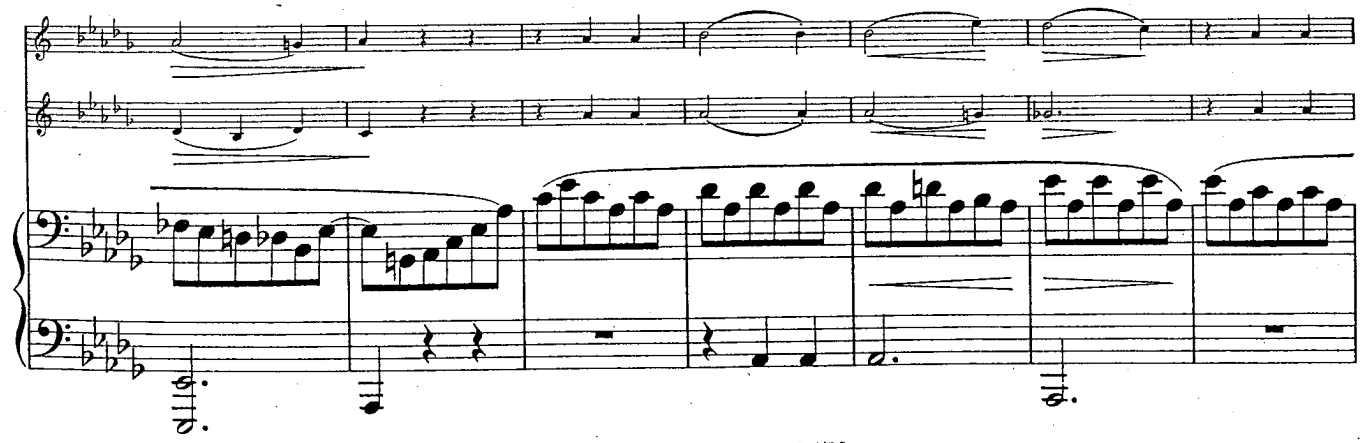

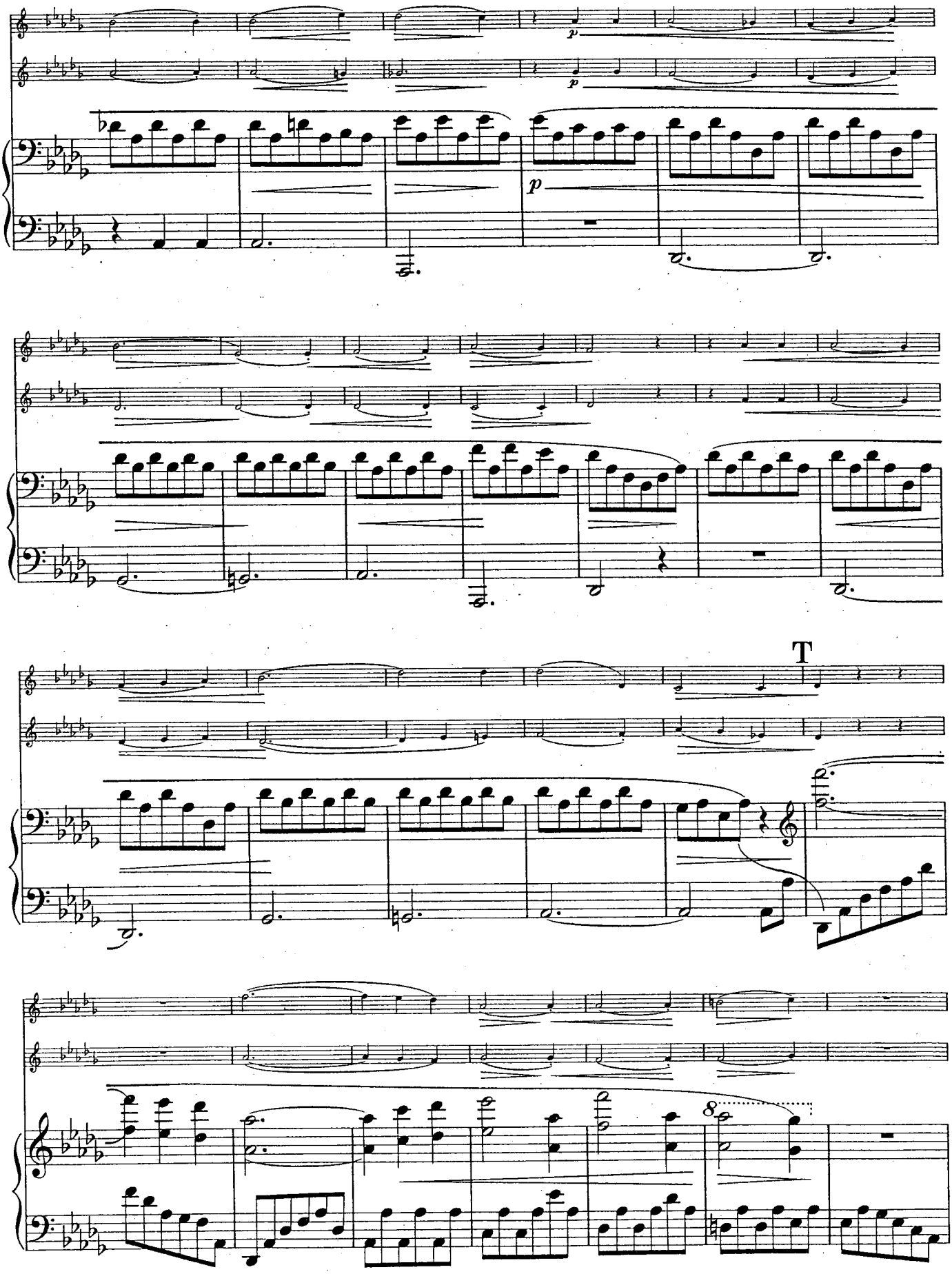
p
p
T
8

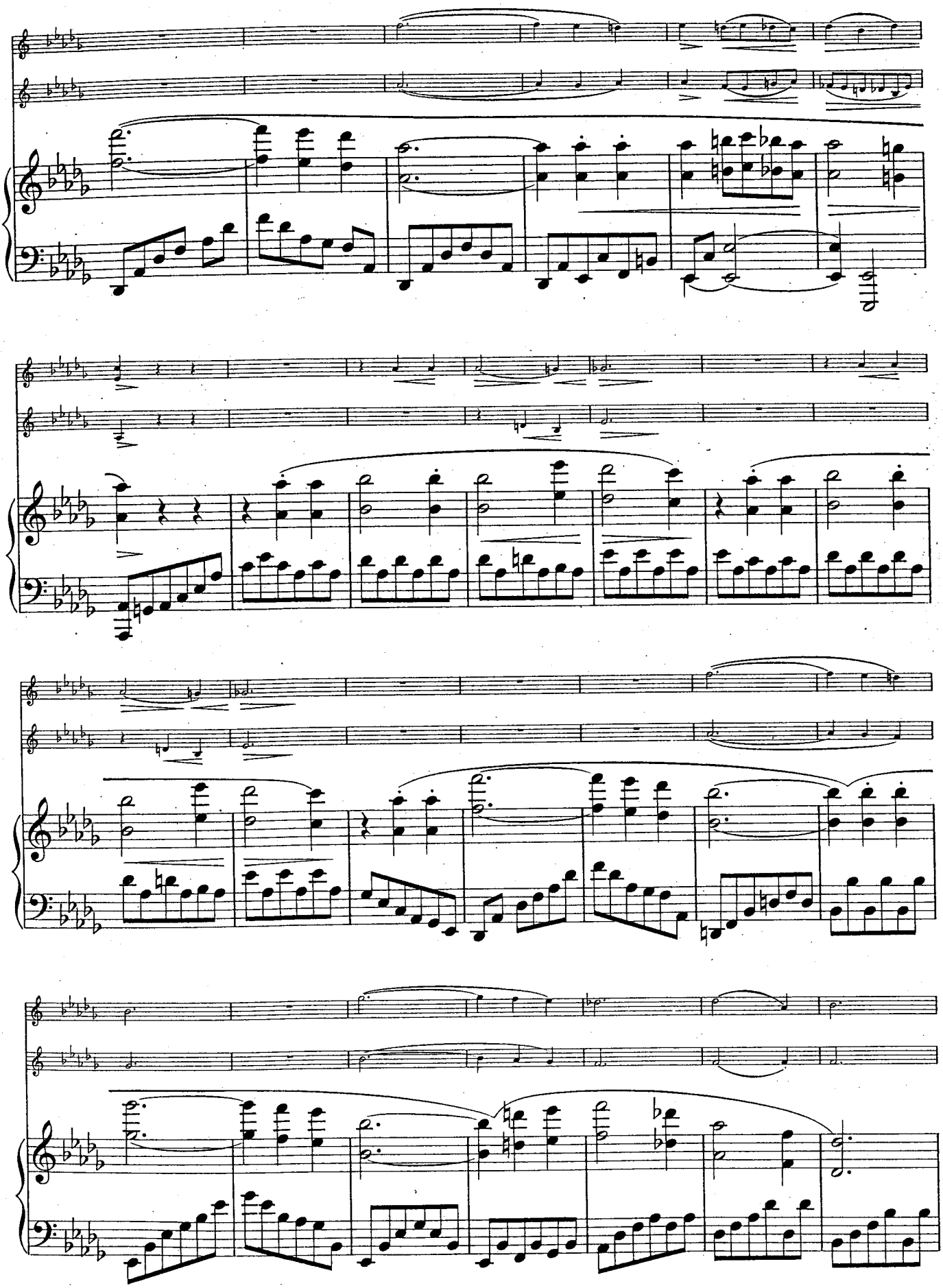

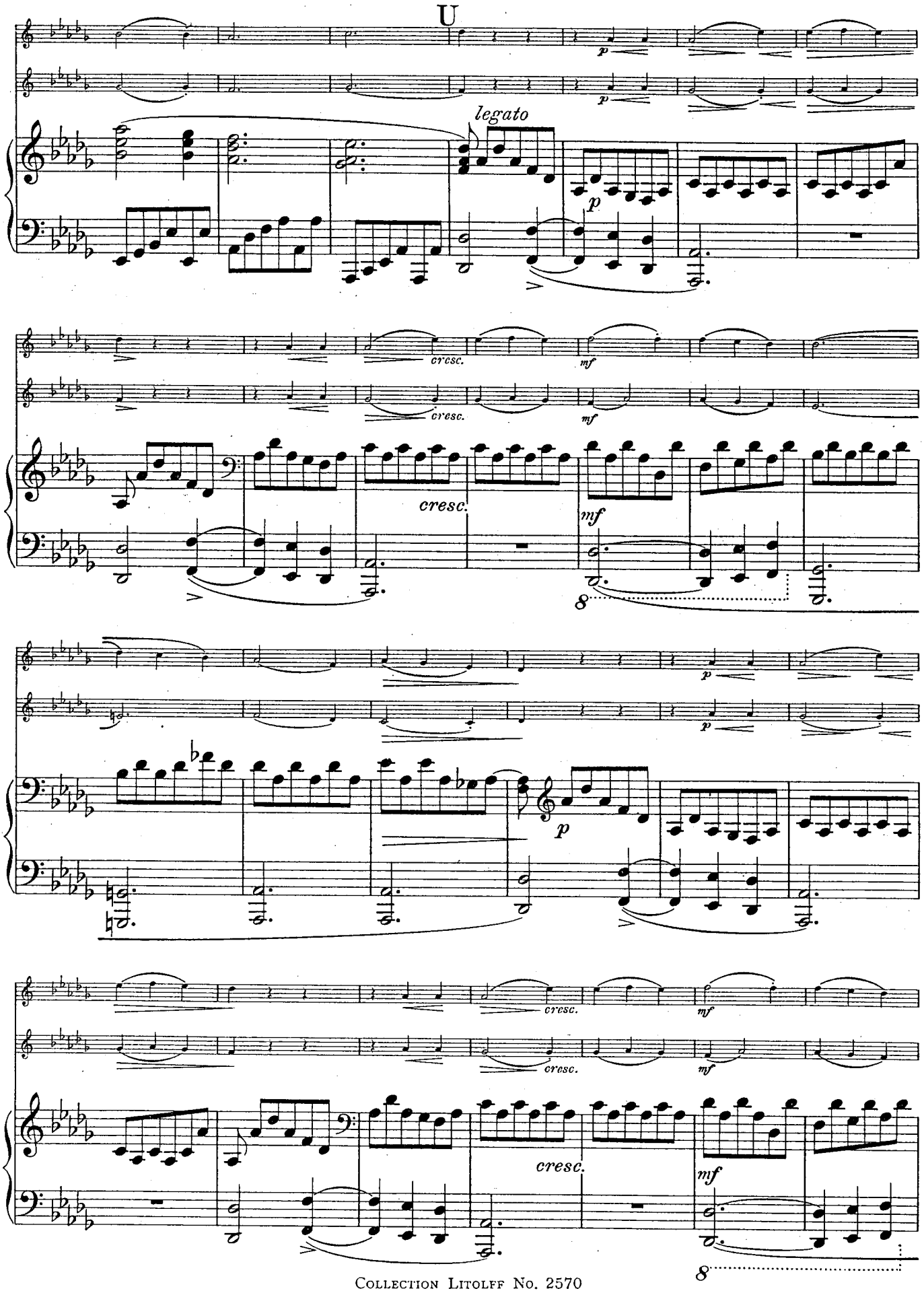
U
legato
p
cresc.
mf
8

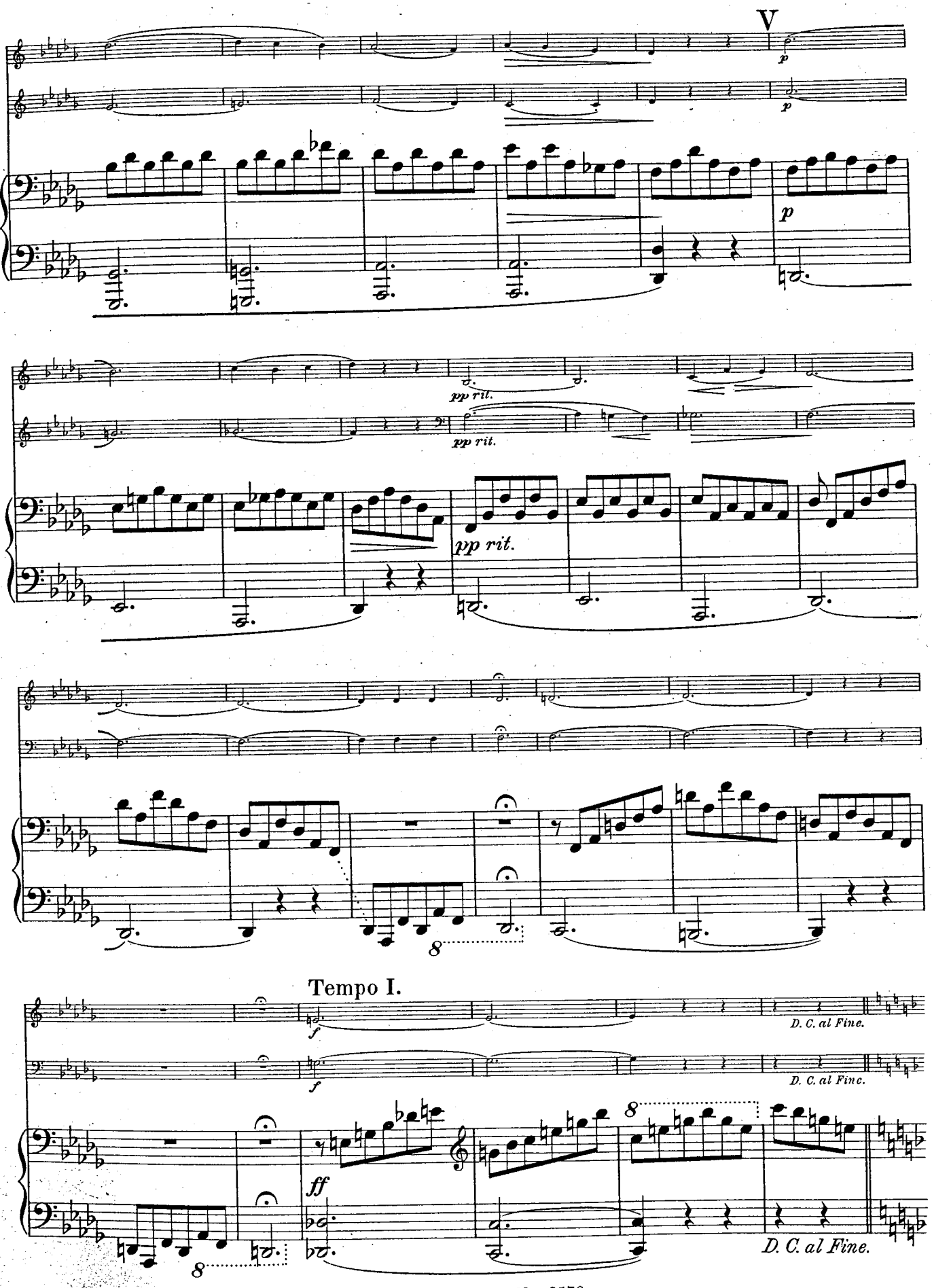
V
p
p
p
pp rit.
pp rit.
pp rit.
8
Tempo I.
f
f
D. C. al Fine.
D. C. al Fine.
8
ff
8
D. C. al Fine.

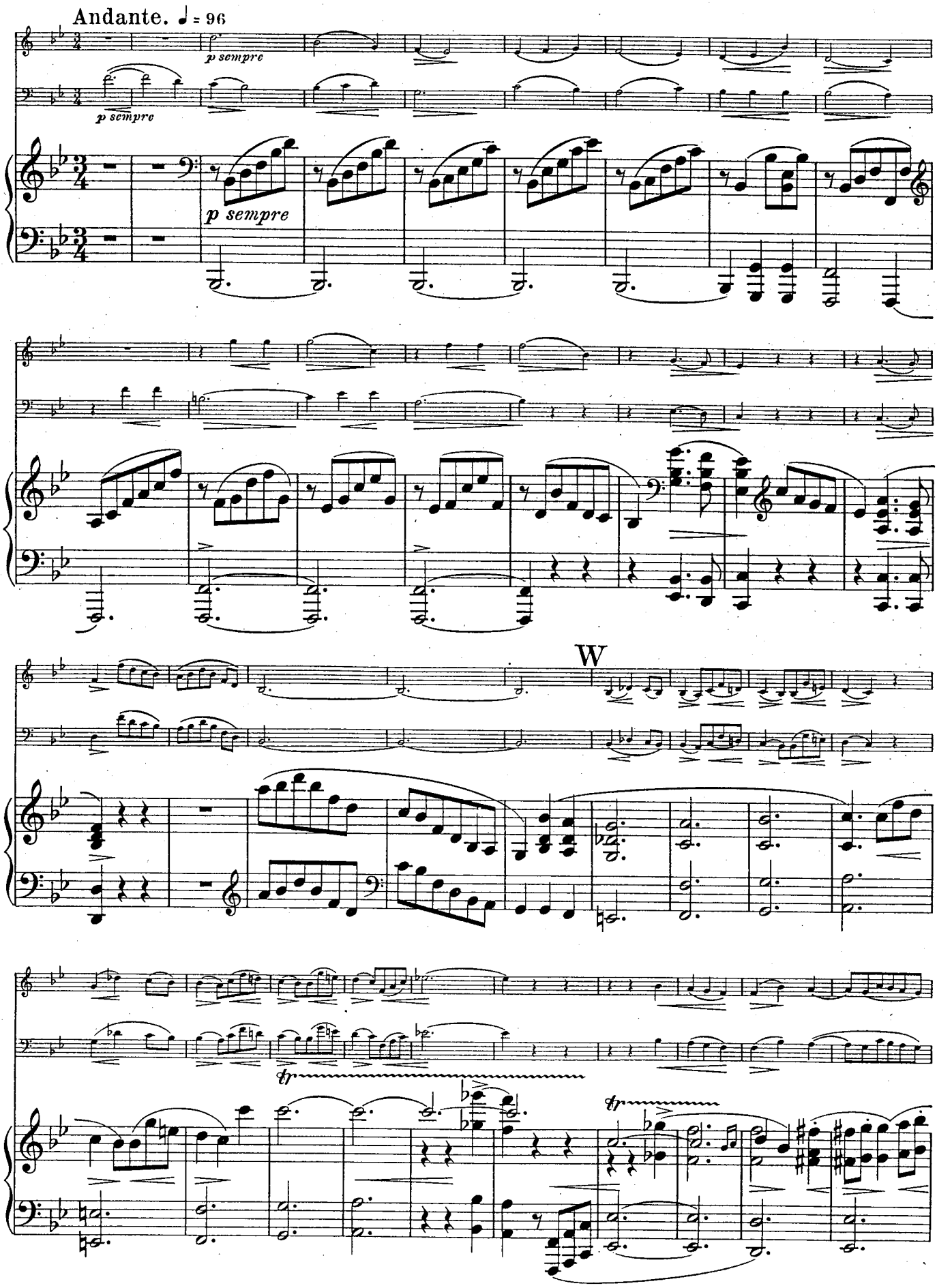
Andante. ♩ = 96
p sempre
p sempre
p sempre
W
tr
tr

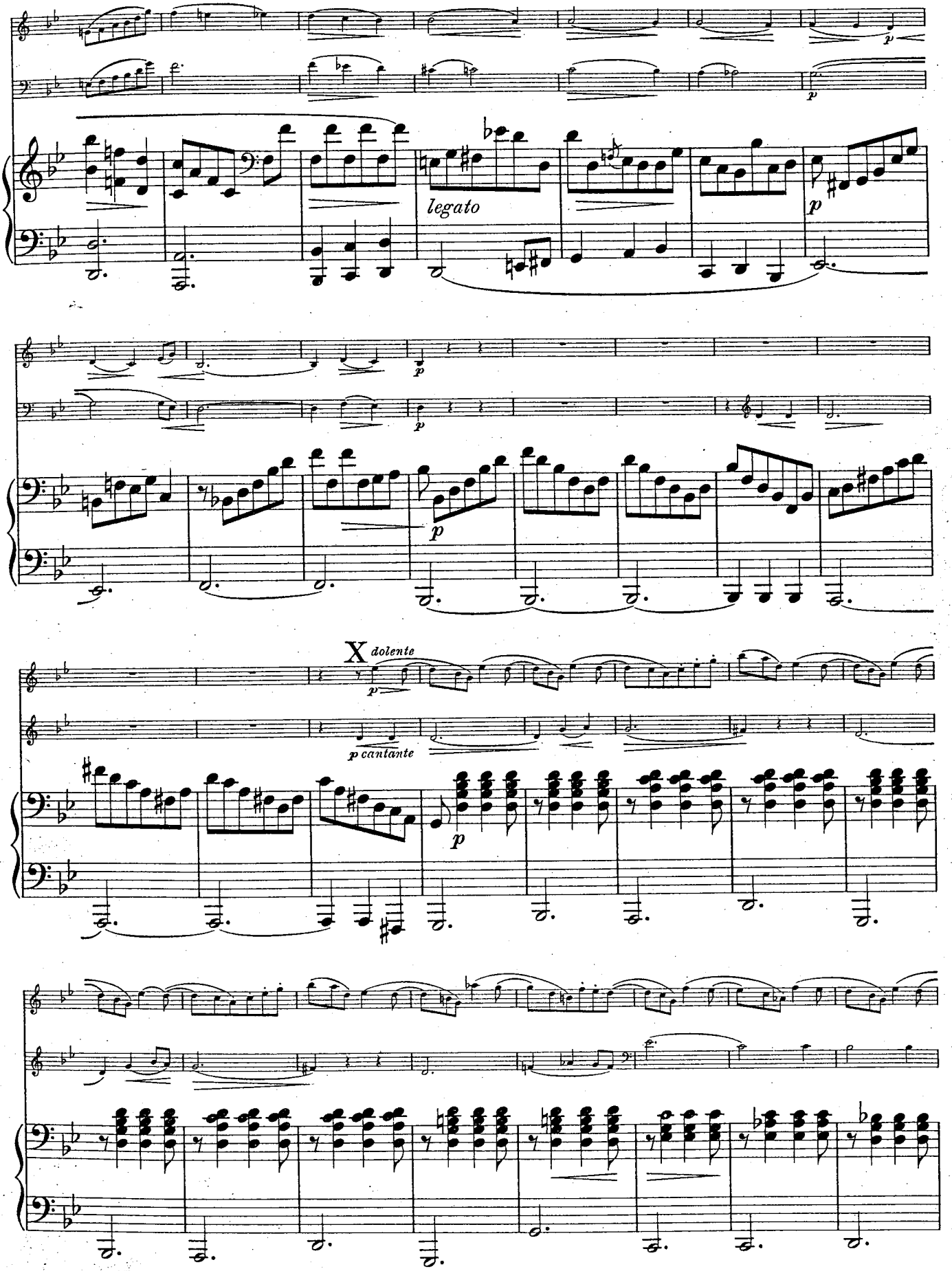
legato
p
X dolente
p cantante

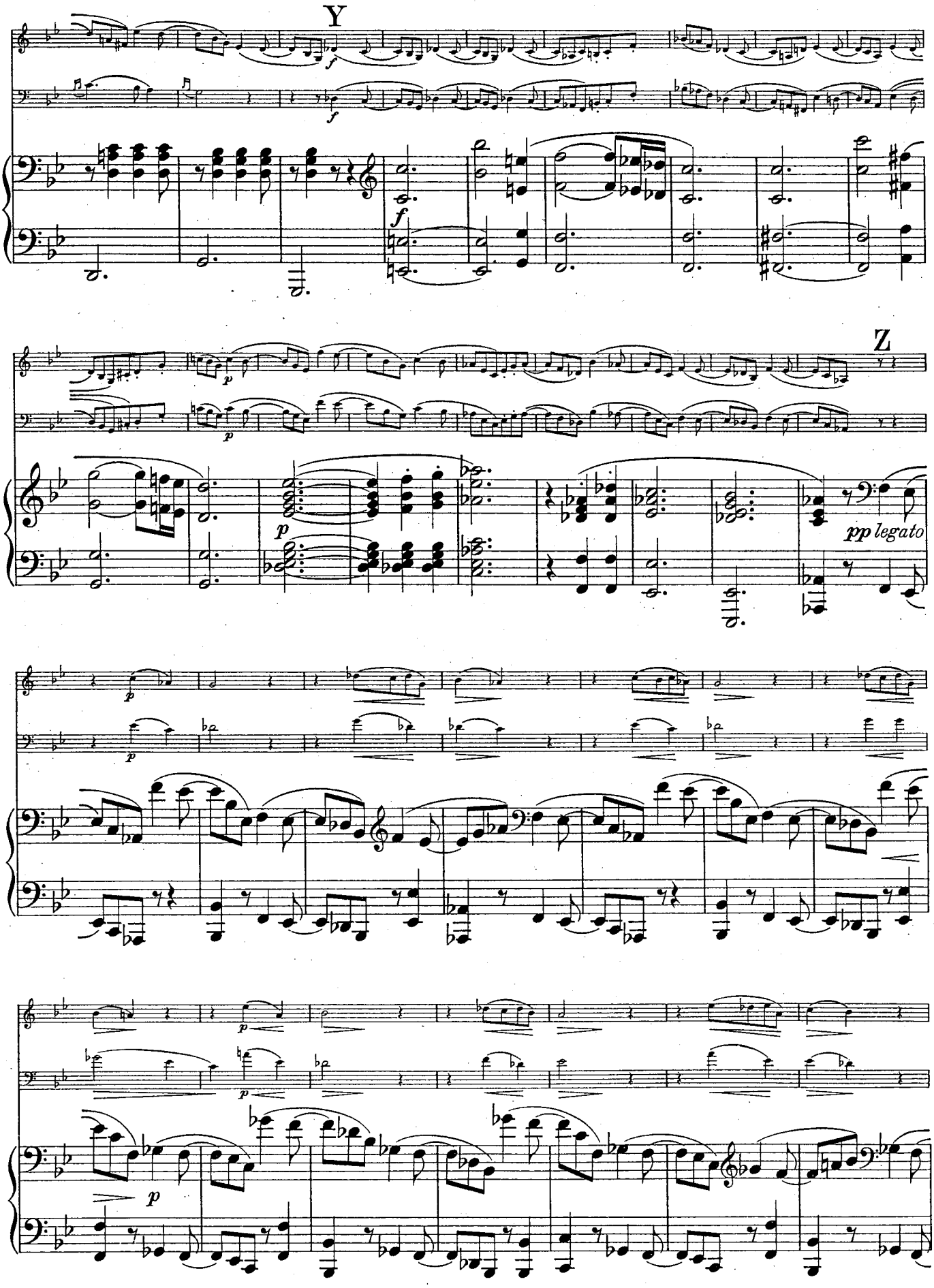
Y
Z
pp legato

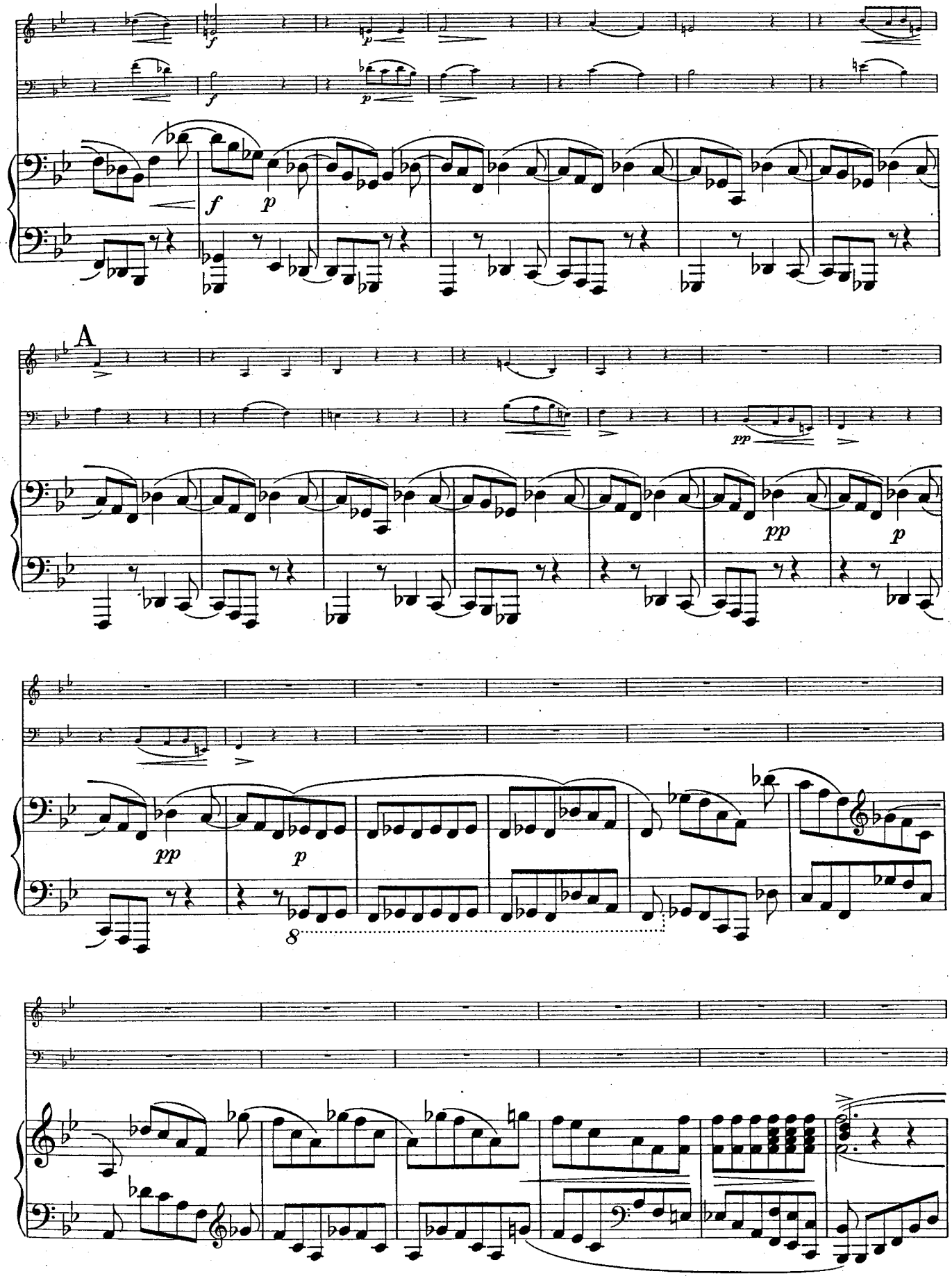
A
8

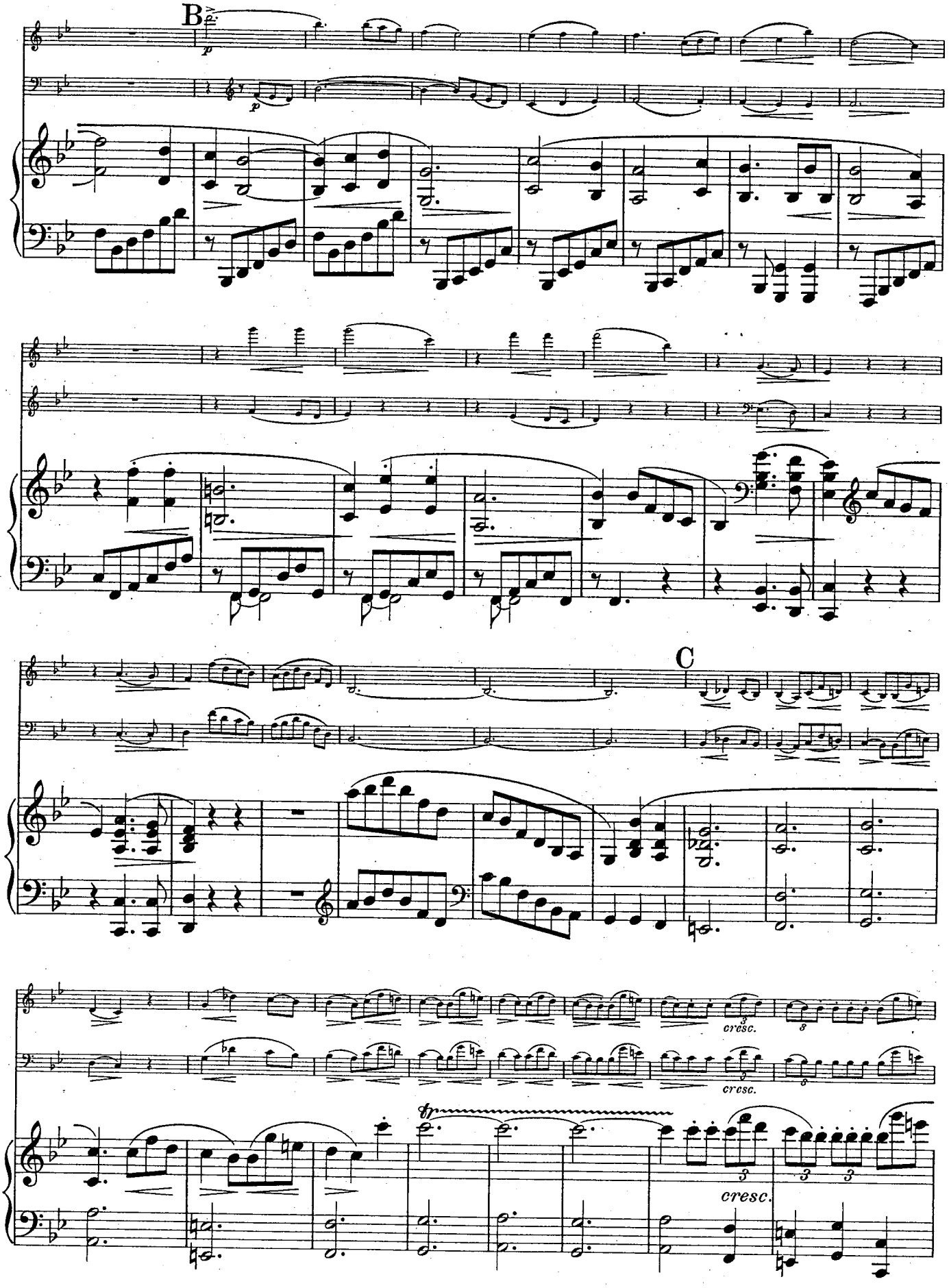
B
p
p
C
cresc.
cresc.
tr
cresc.

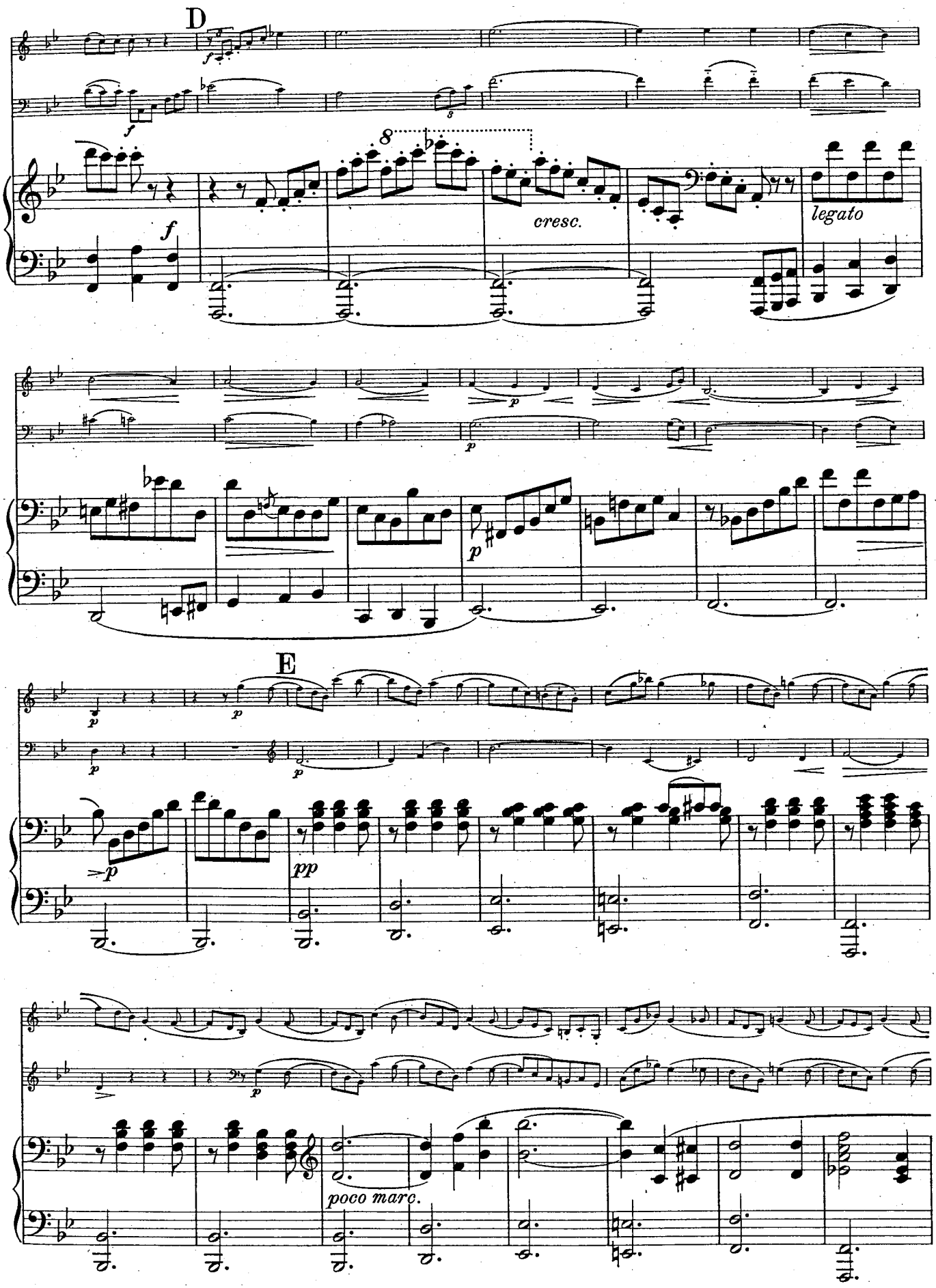
D
cresc.
legato
E
poco marc.

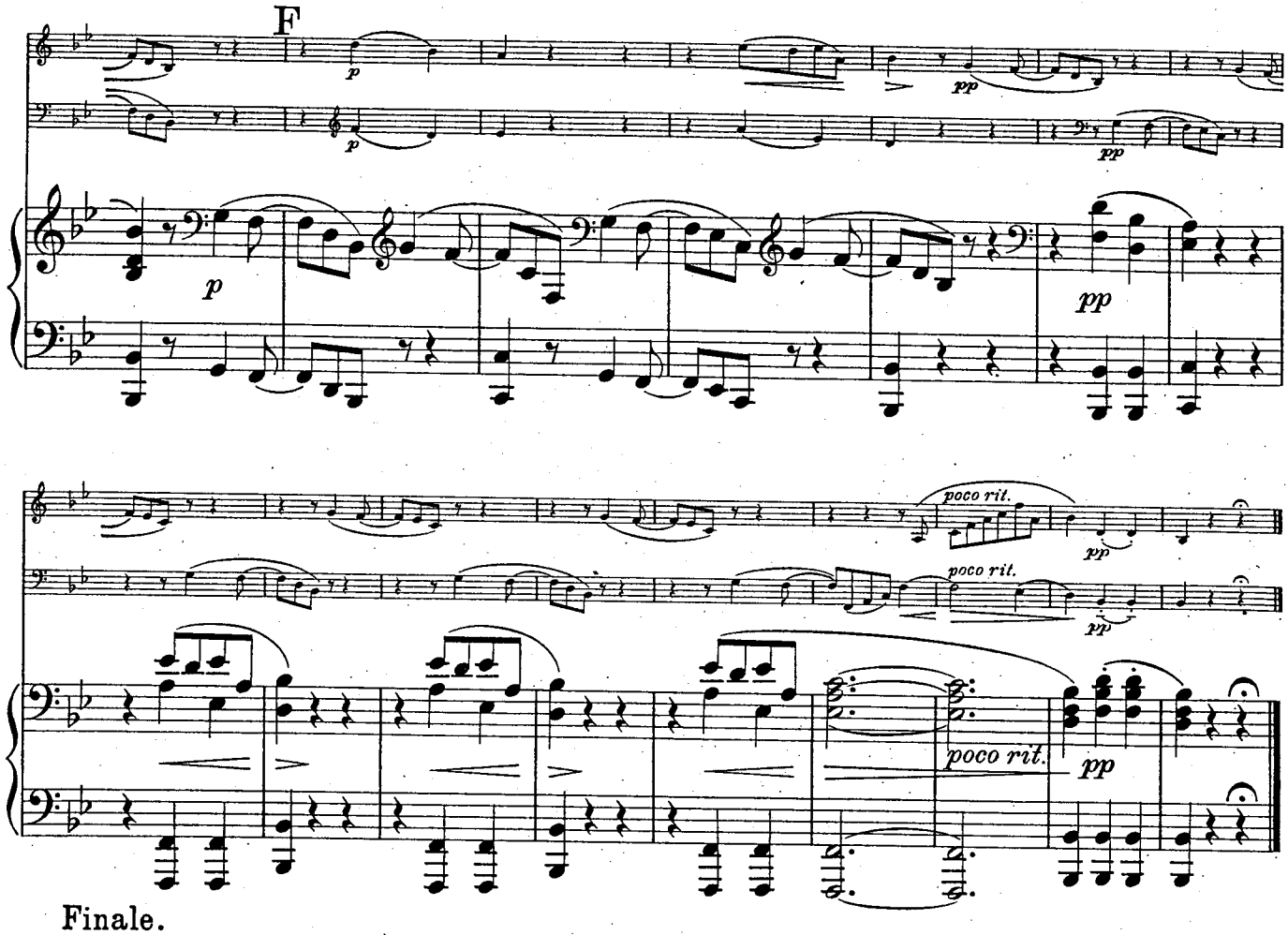

Finale.

Allegro con fuoco. ♩ = 80

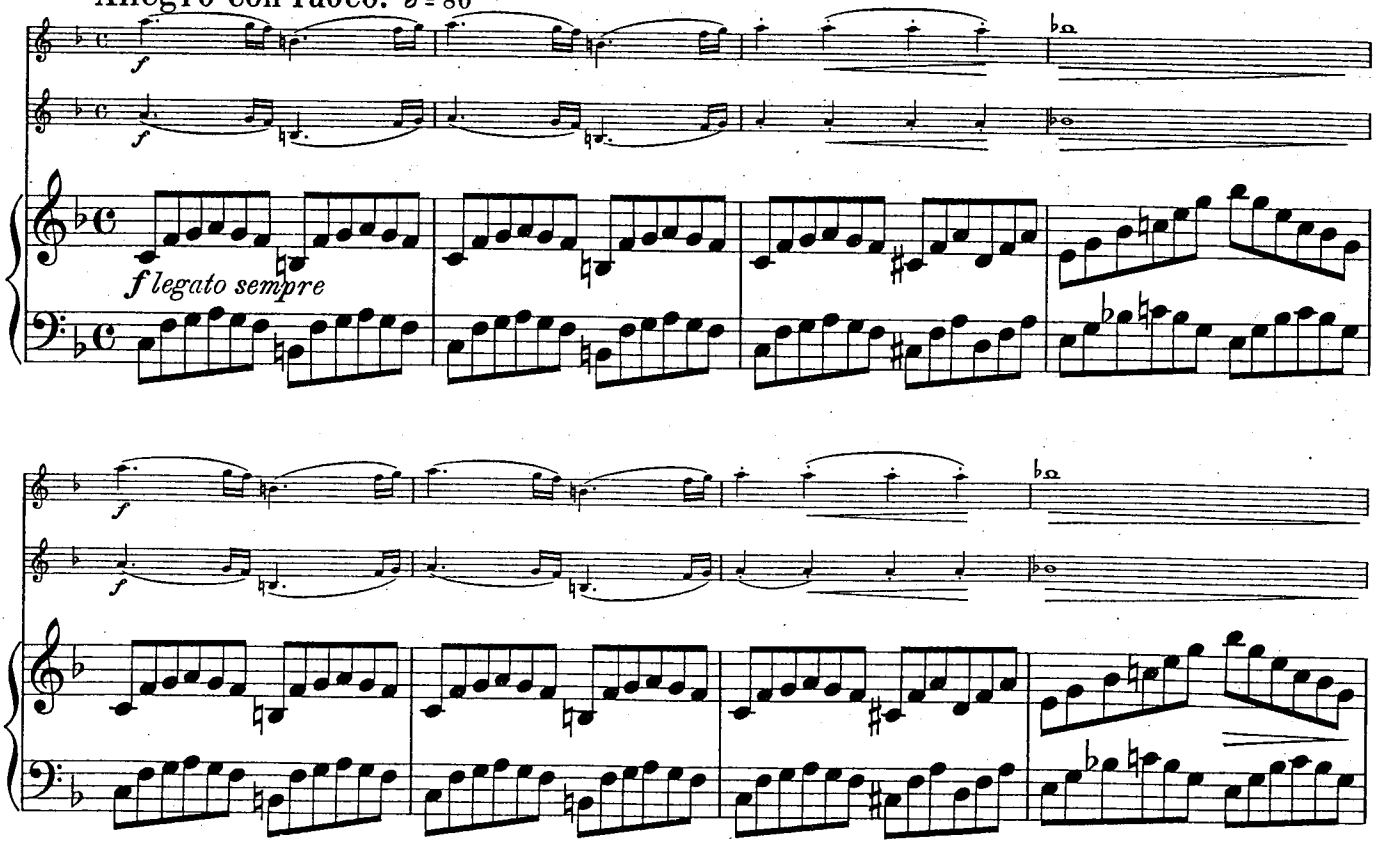

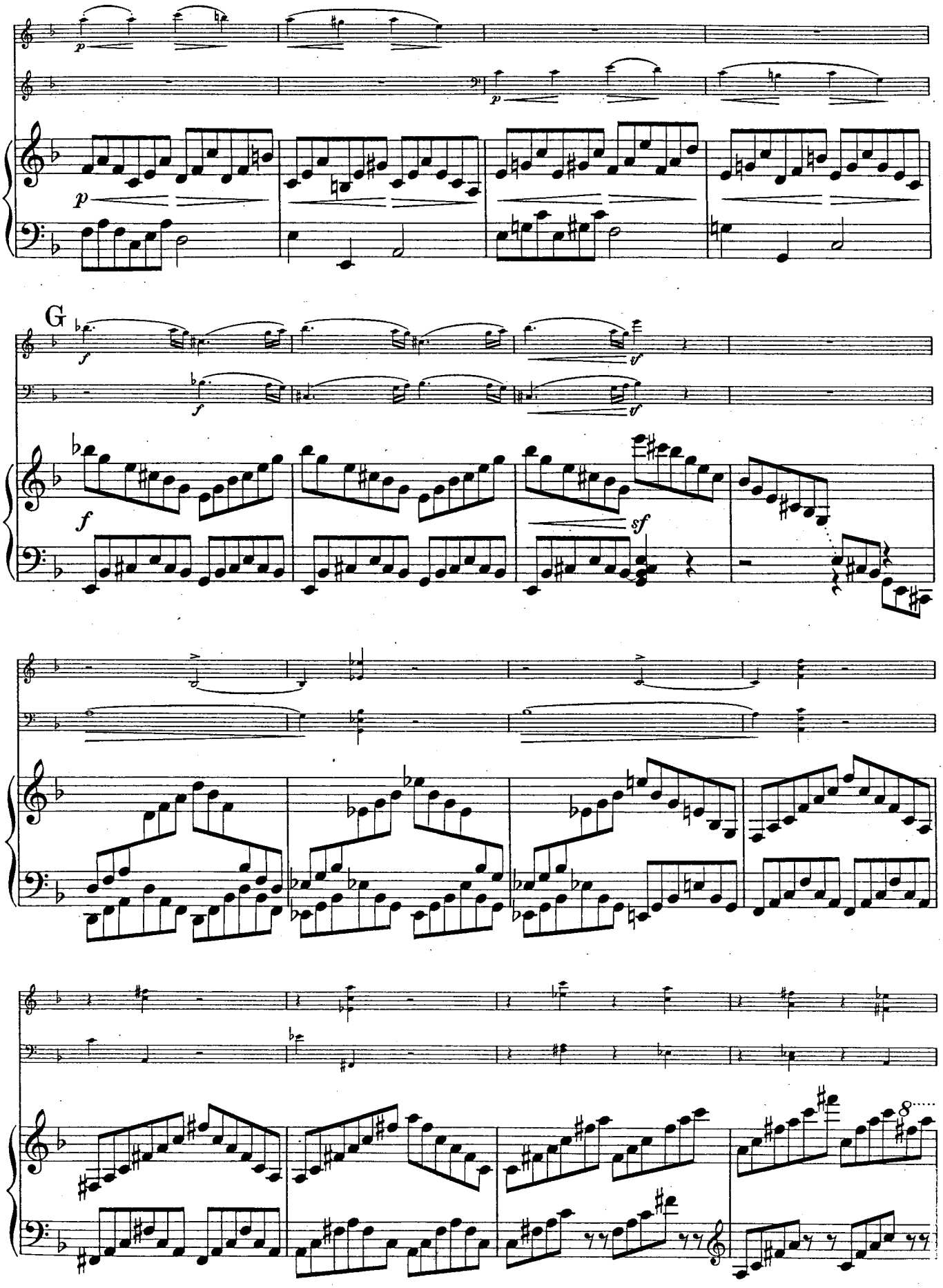
G
8

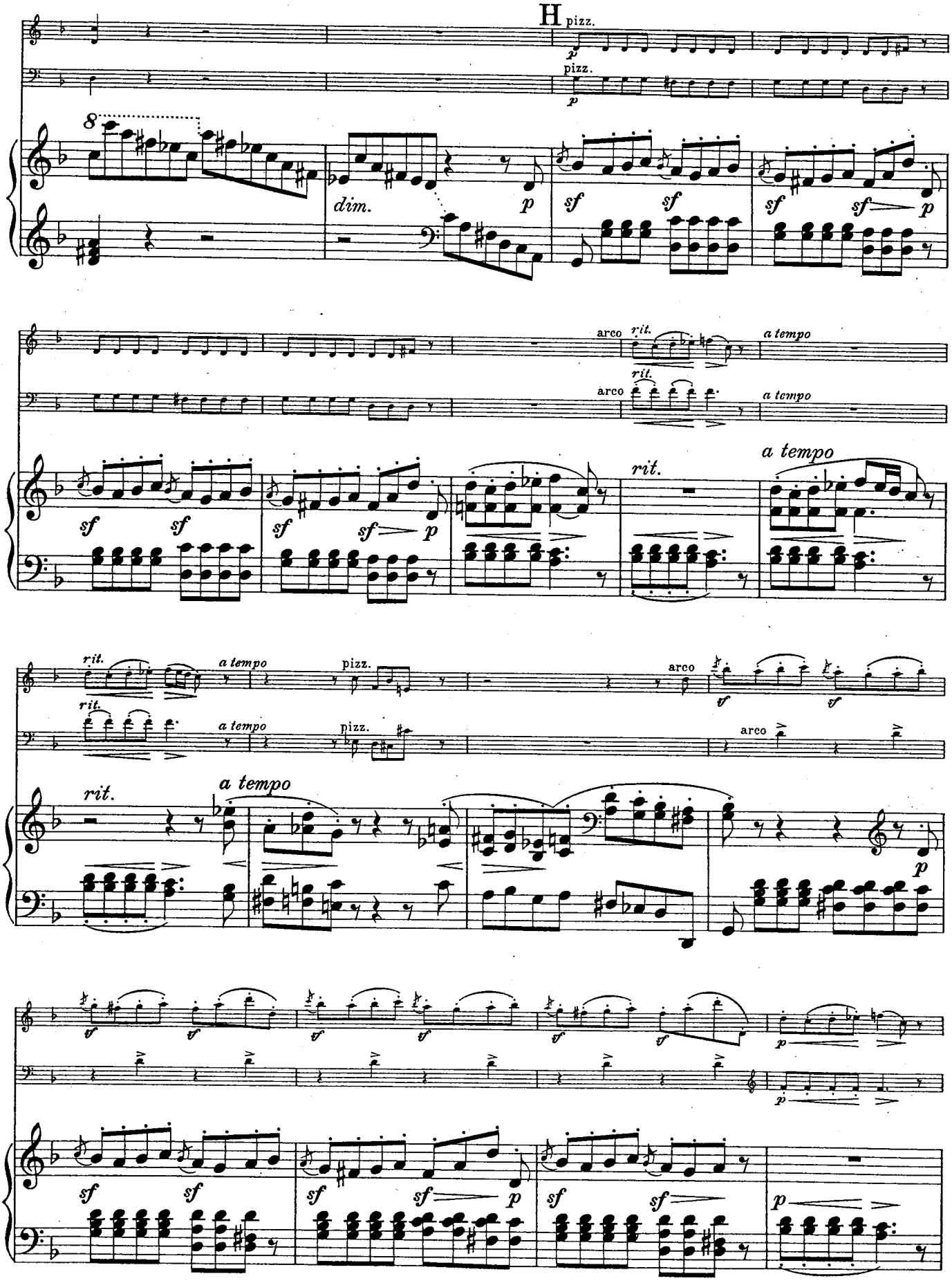
H
pizz.
pizz.
8
dim.
p
sf
sf
sf
sf
p
arco
rit.
a tempo
arco
rit.
a tempo
sf
sf
sf
sf
p
rit.
a tempo
rit.
a tempo
pizz.
arco
rit.
a tempo
pizz.
arco
rit.
a tempo
p
sf
sf
sf
sf
sf
sf
sf
sf
p
sf
sf
sf
sf
sf
sf
p

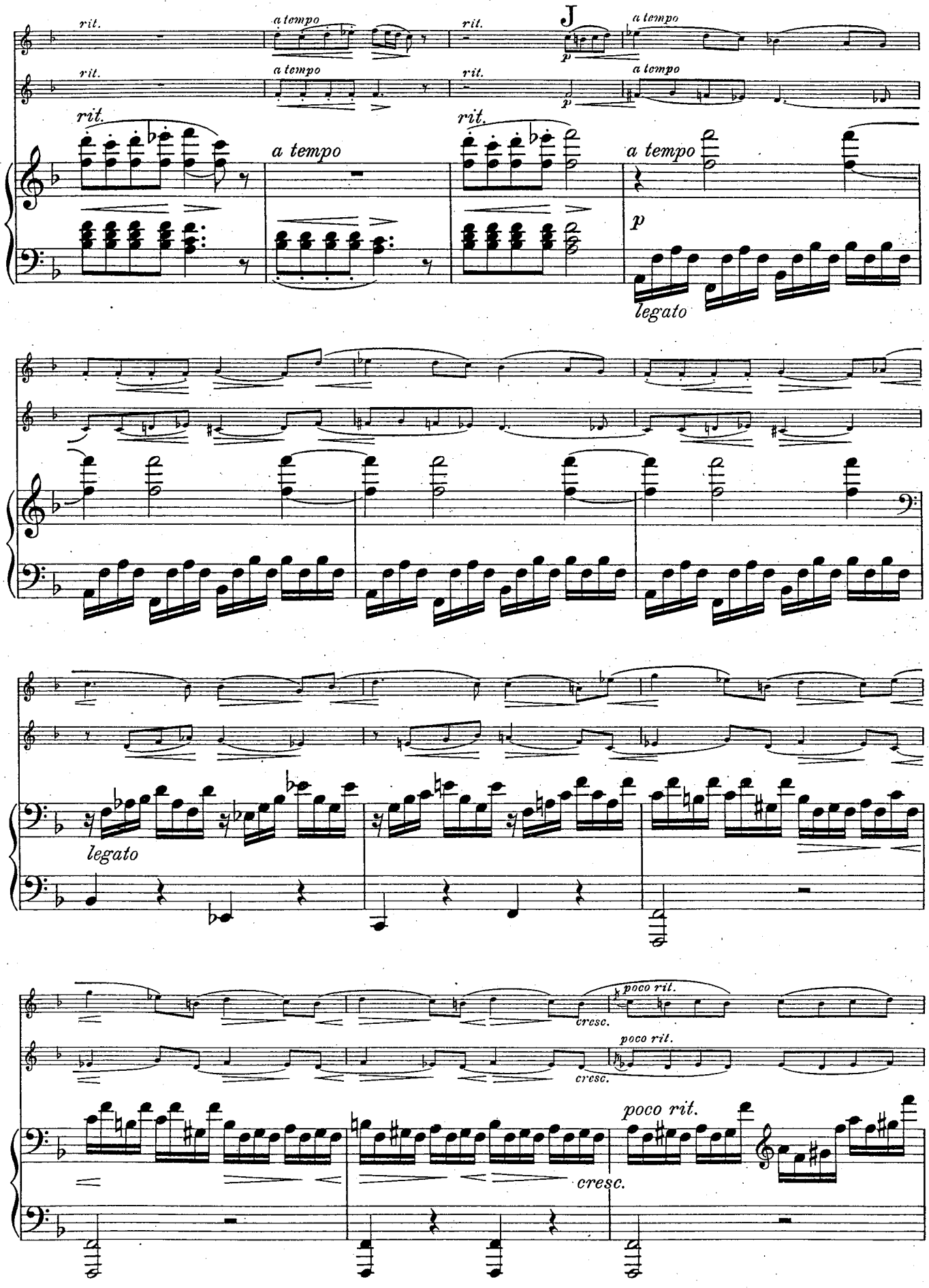
rit.
a tempo
J
p
legato
cresc.
poco rit.

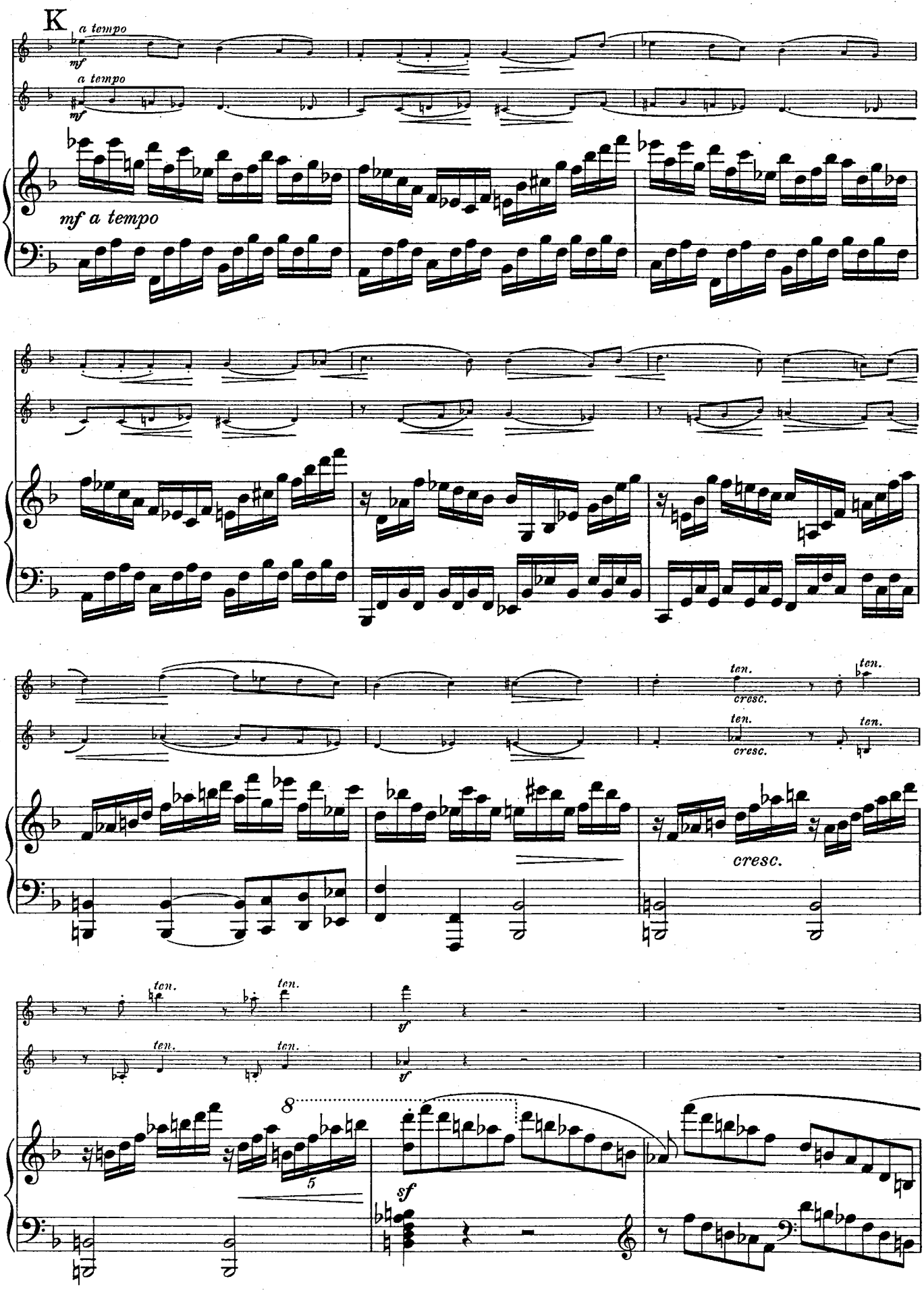
K
a tempo
mf
a tempo
mf
mf a tempo
ten.
cresc.
ten.
ten.
cresc.
ten.
cresc.
ten.
ten.
ten.
ten.
sf
sf
8
5
sf

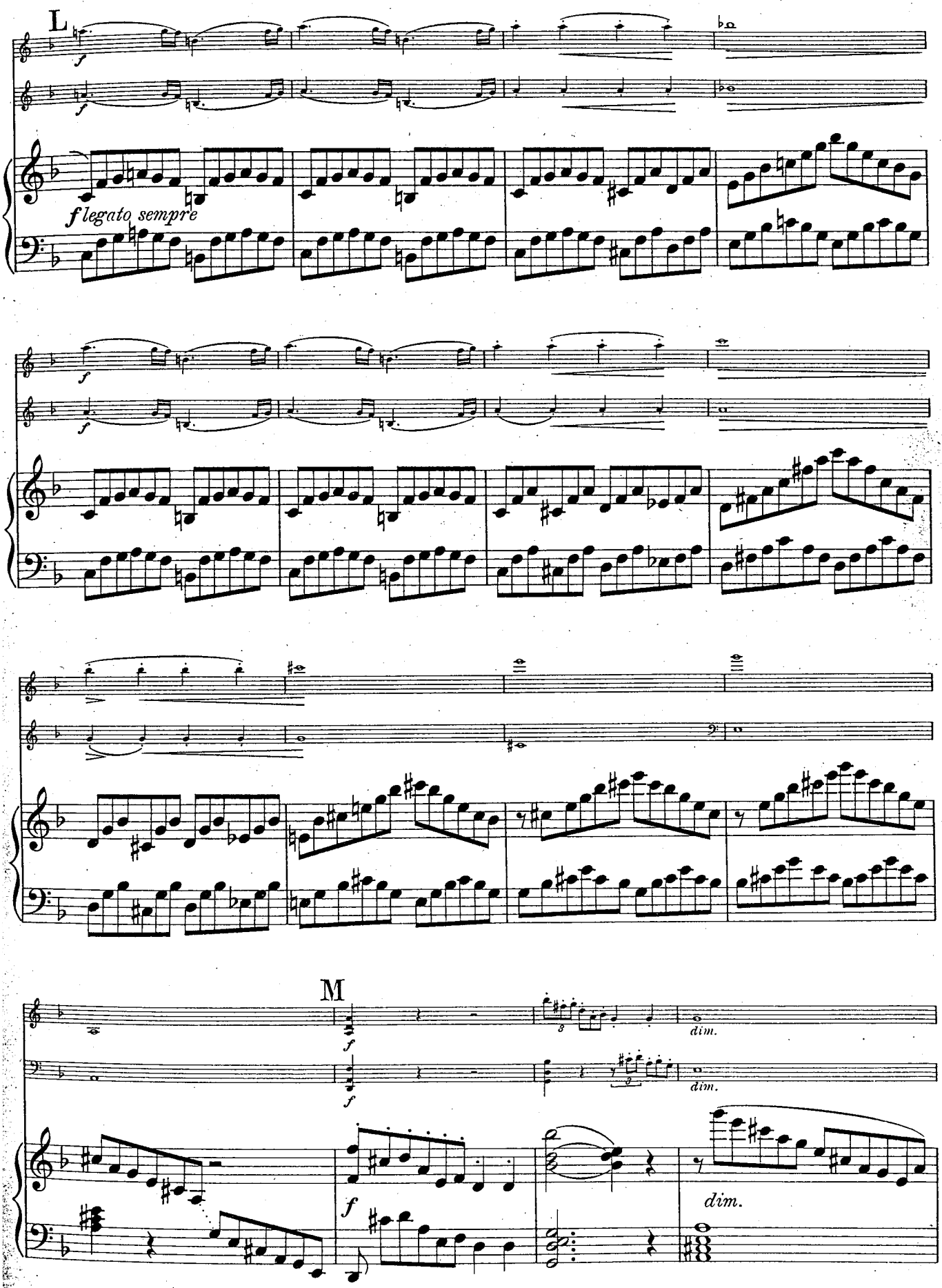
L
f
f
f legato sempre
f
f
M
f
f
dim.
dim.
f
dim.

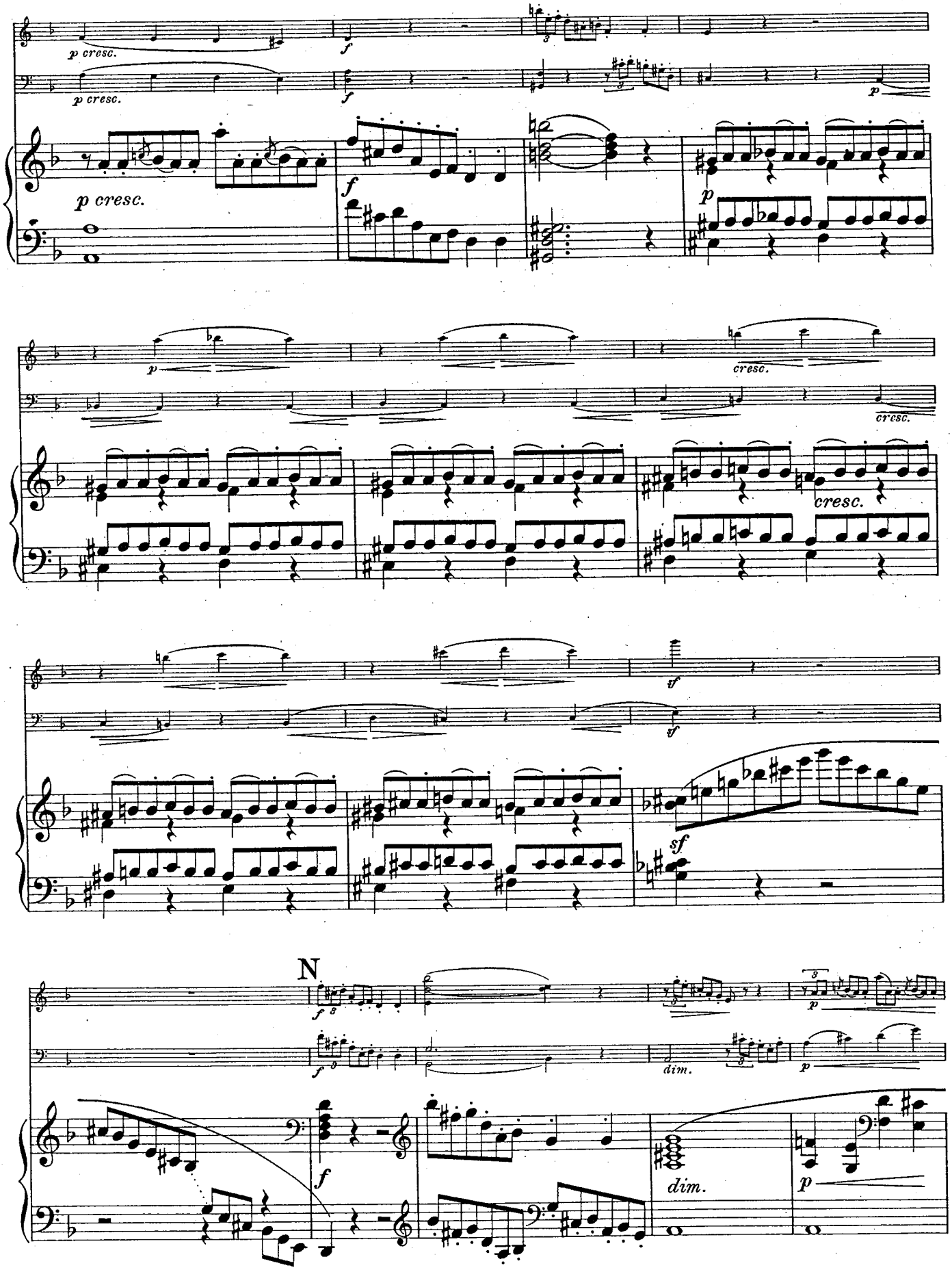
p cresc.
f
p
cresc.
tf
sf
N
dim.

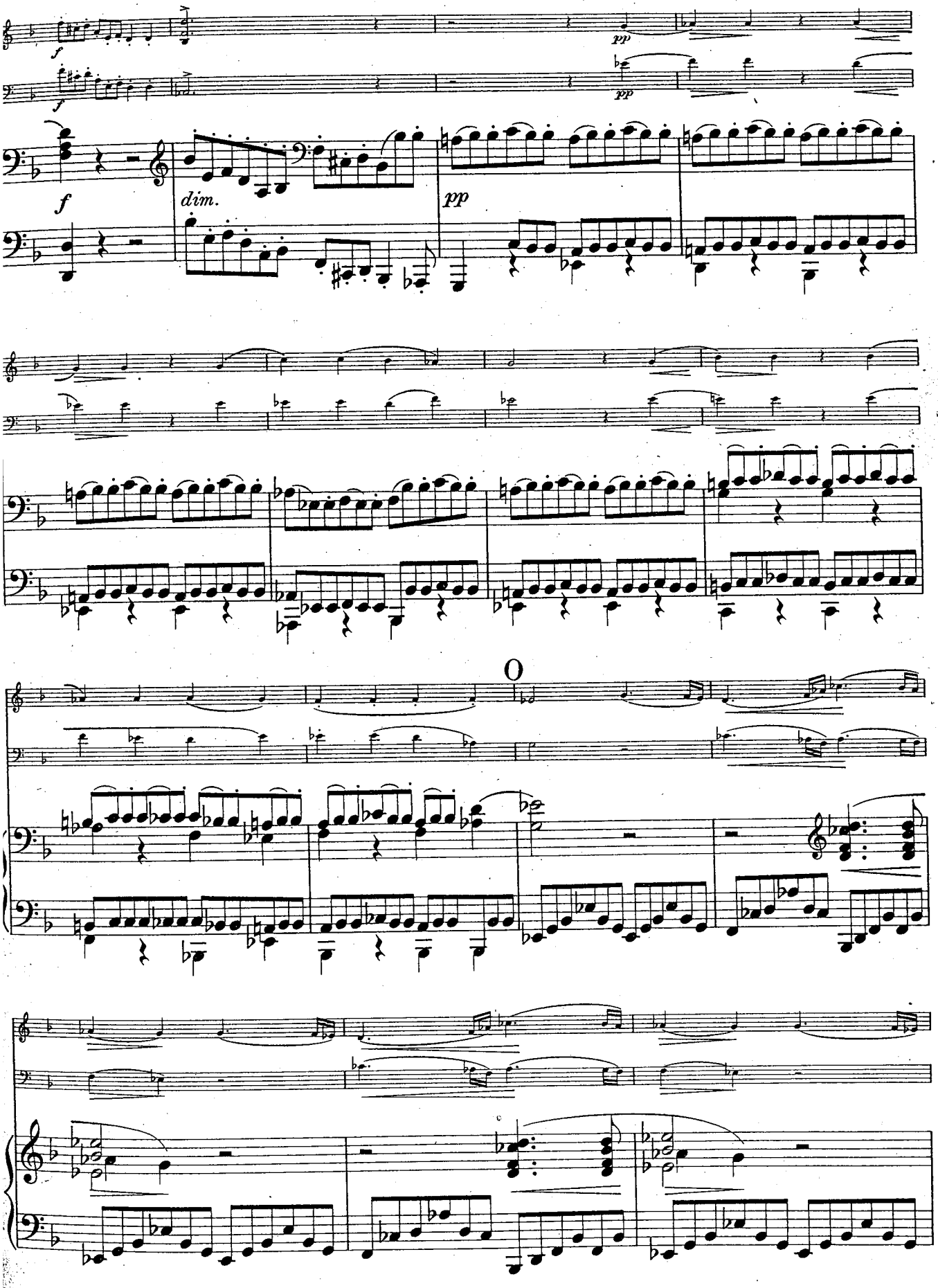
f
pp
f
pp
f
dim.
pp

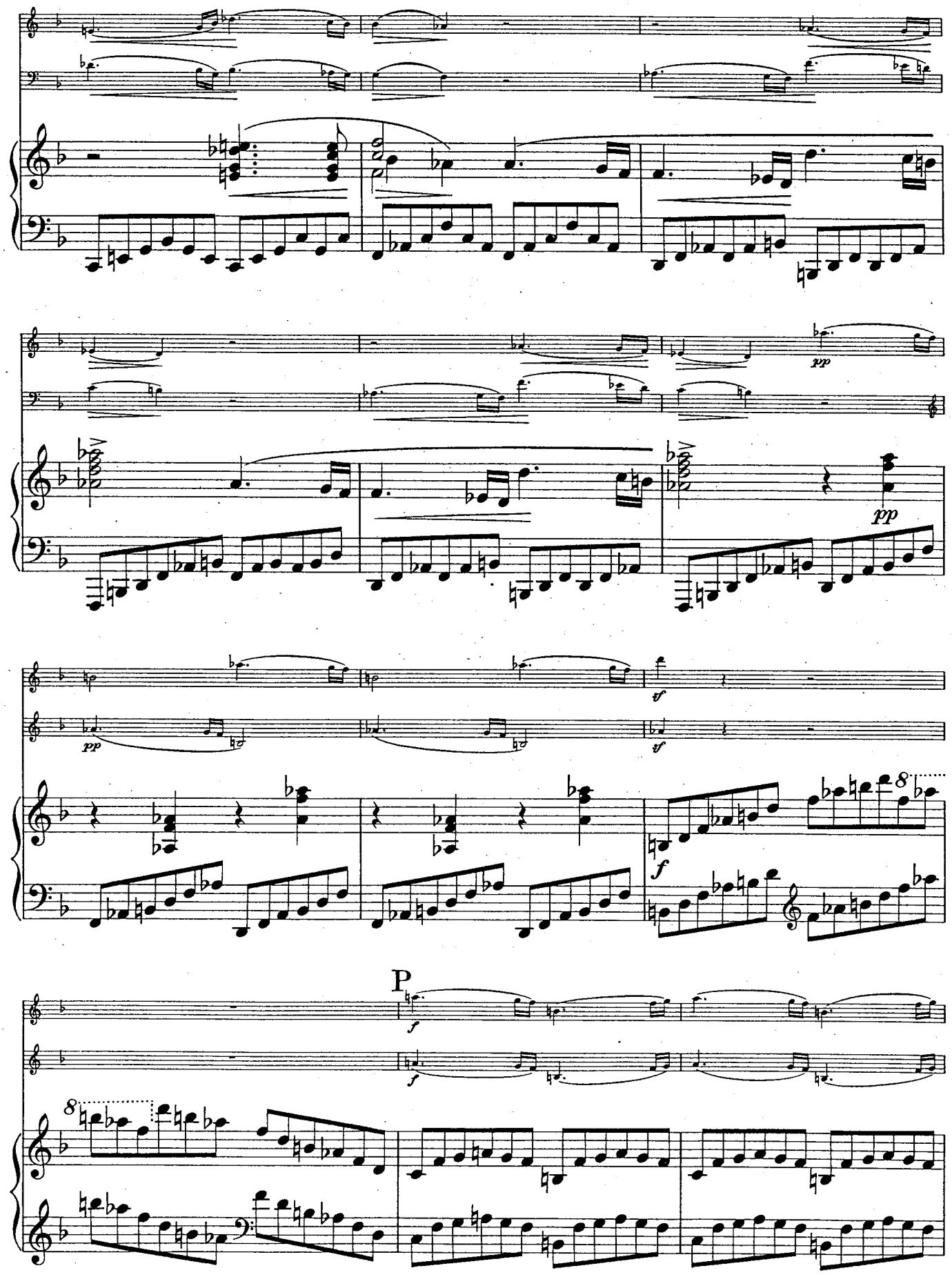
pp
pp
tf
pp
tf
f
P
f
f
8
8

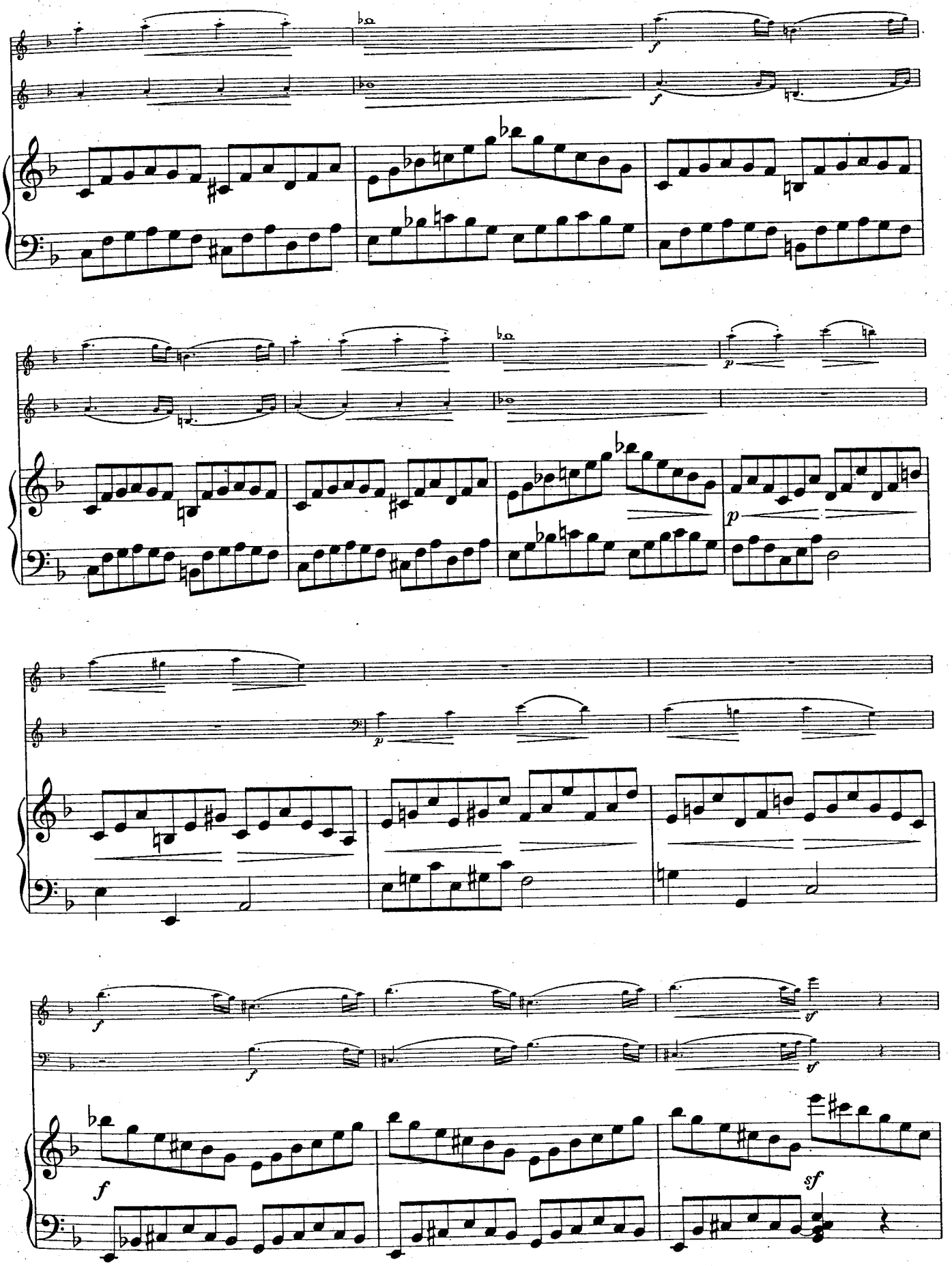
f
f
p
p
f
f
f
sf
sf

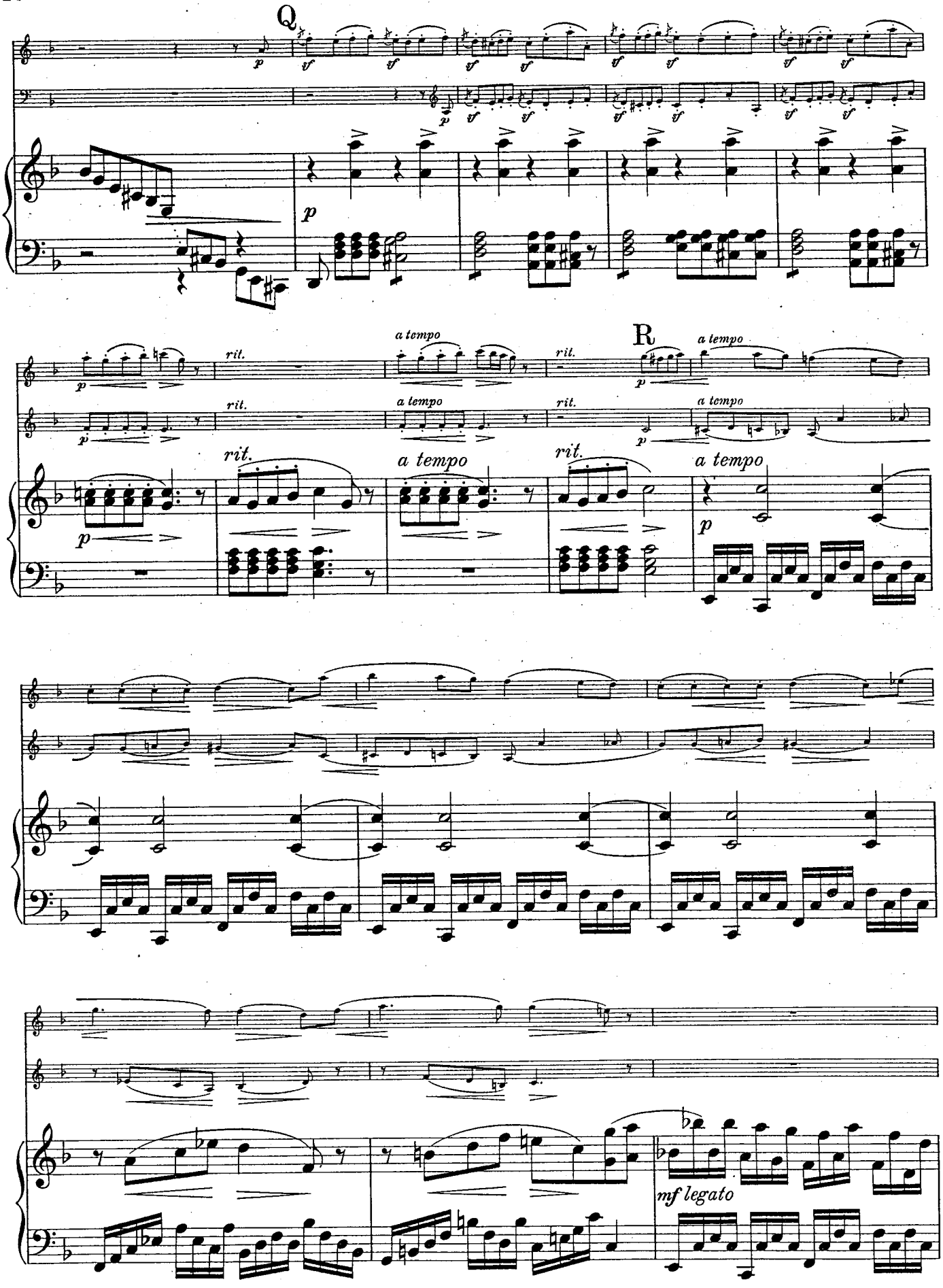
Q
R
a tempo
rit.
mf legato

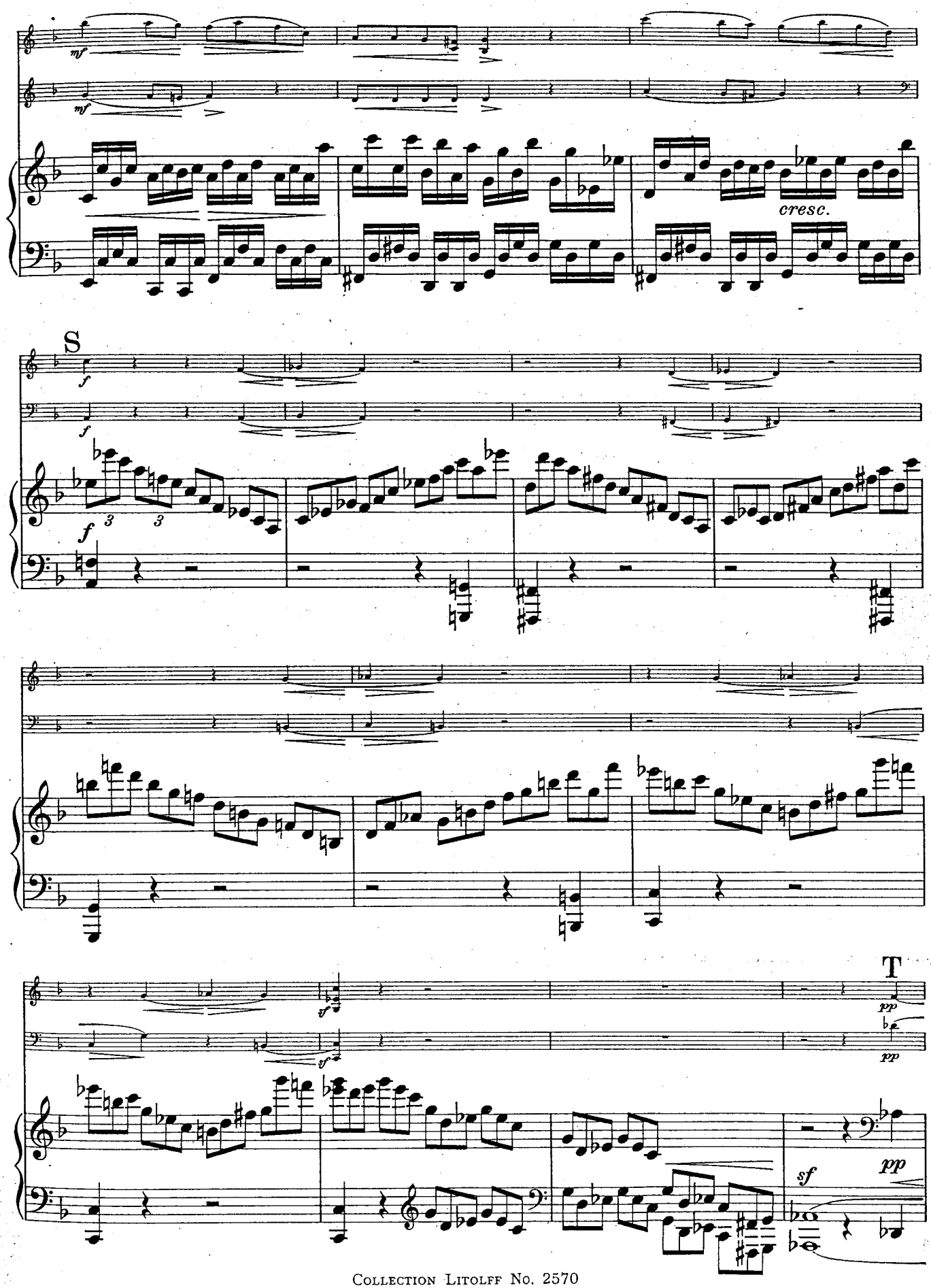
mf
mf
cresc.
S
f
f
f
3
3
sf
sf
T
pp
pp
sf
pp

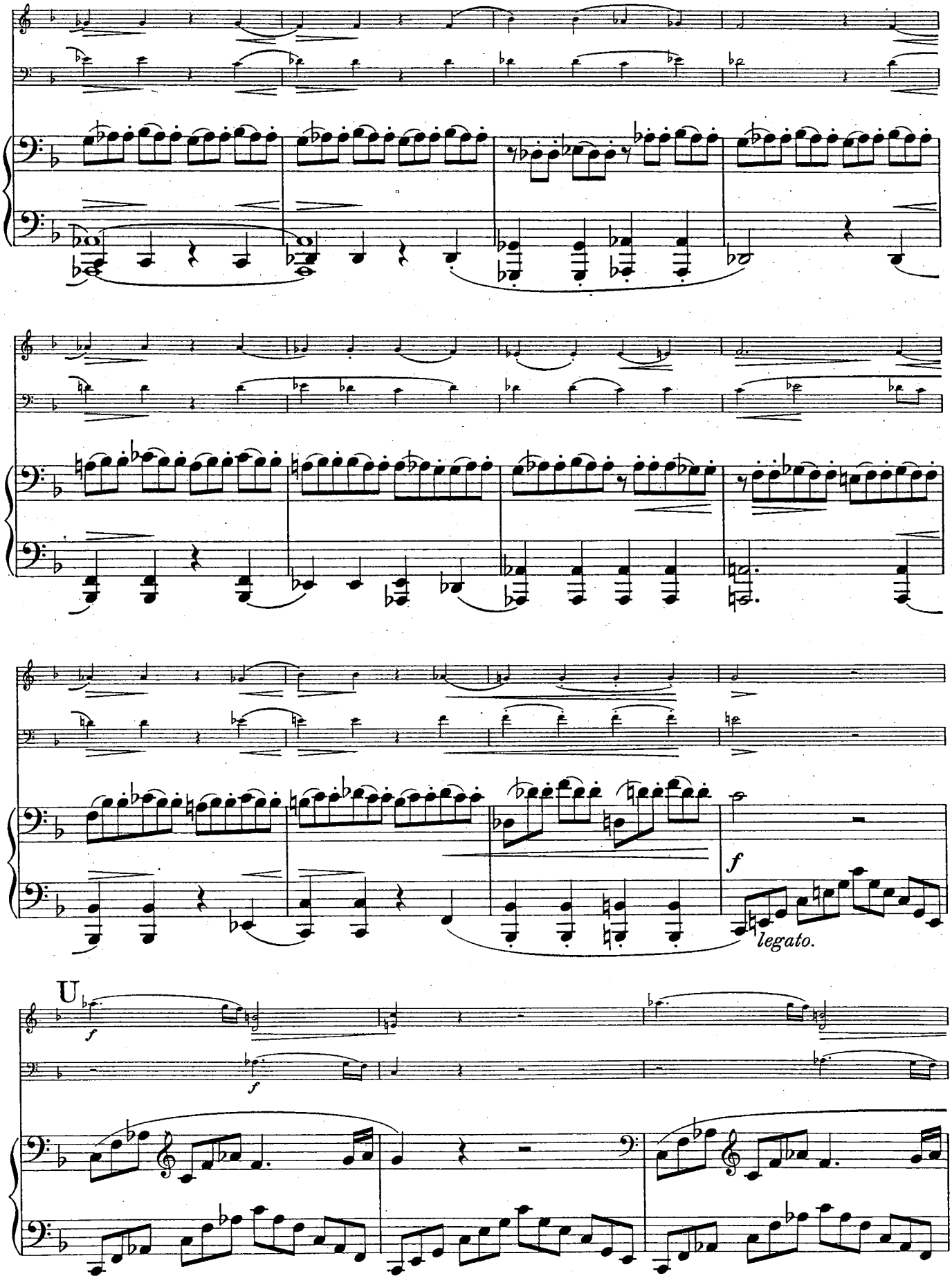
f
legato.
U
f
f

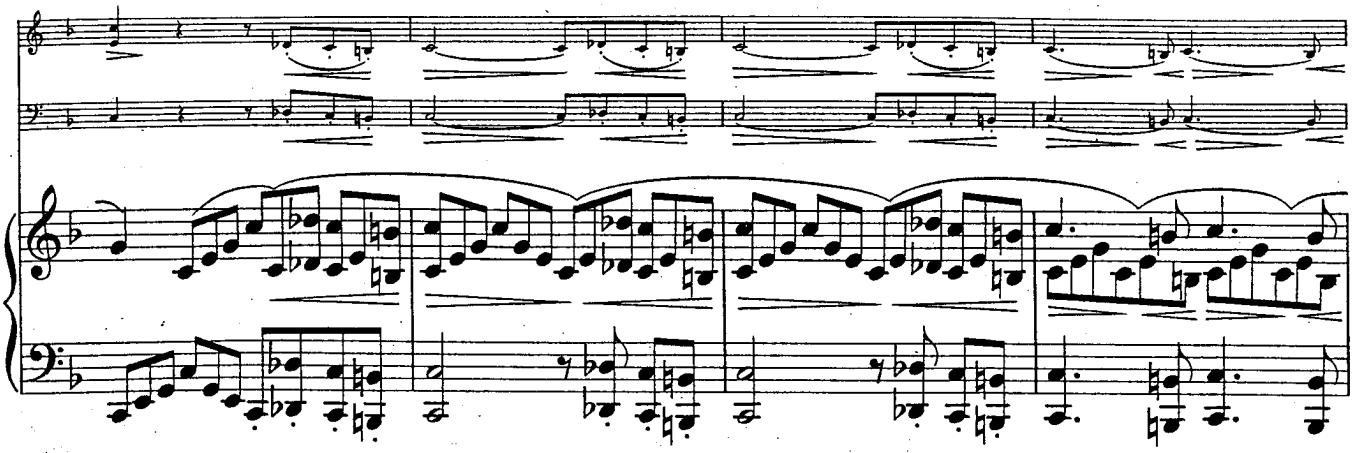

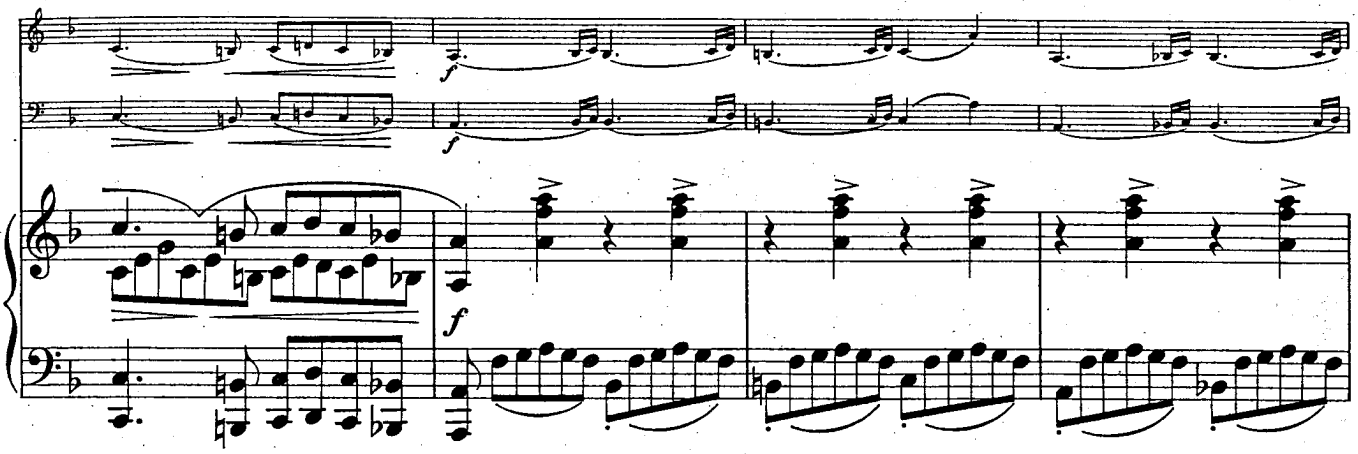
f
f
f

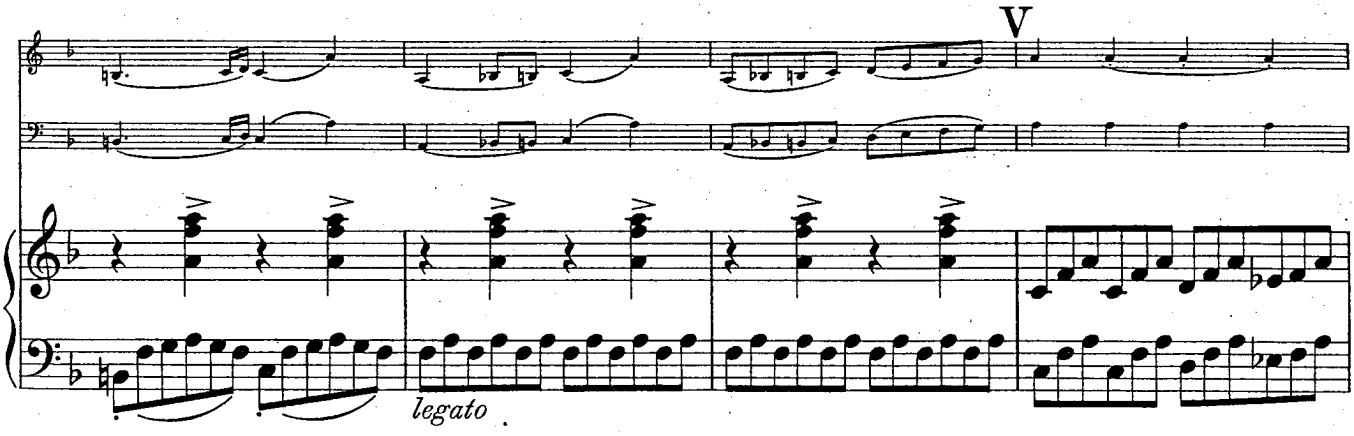
V
legato

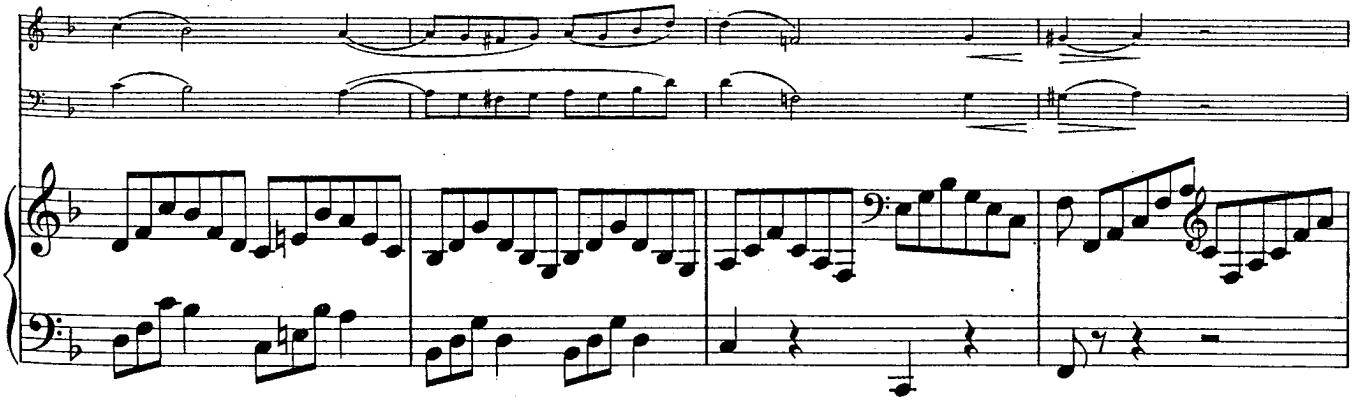

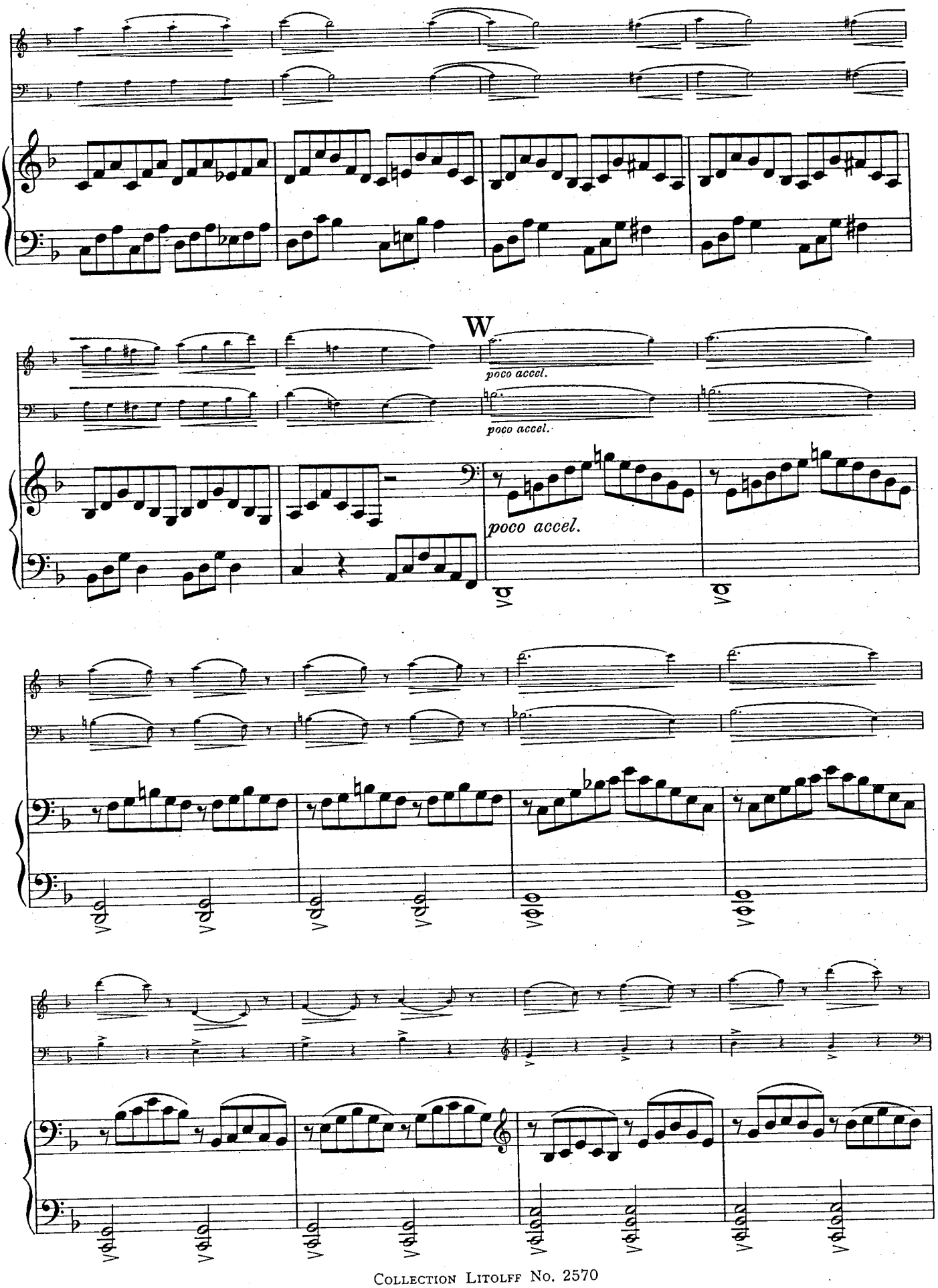
W
poco accel.
poco accel.
poco accel.

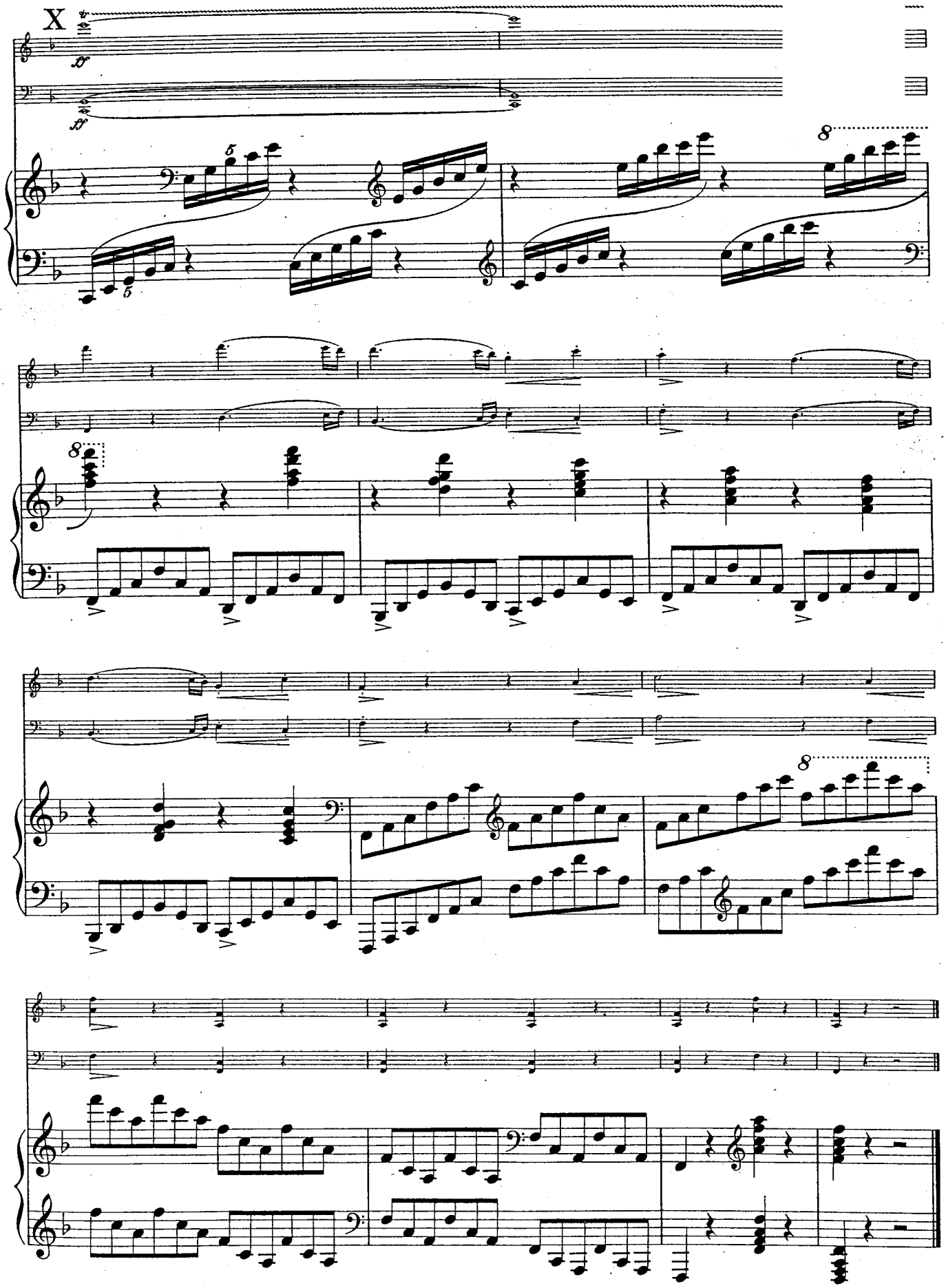
X
ff
ff
5
5
8
8
8