

GUITARRA 2

RV-540

CONCIERTO

3.- ALEGRO

TRANSCRIPCIÓN: LUIS ALVAREZ

VIVALDI (ANTONIO)
(1678-1741)

$\text{♩} = 70$

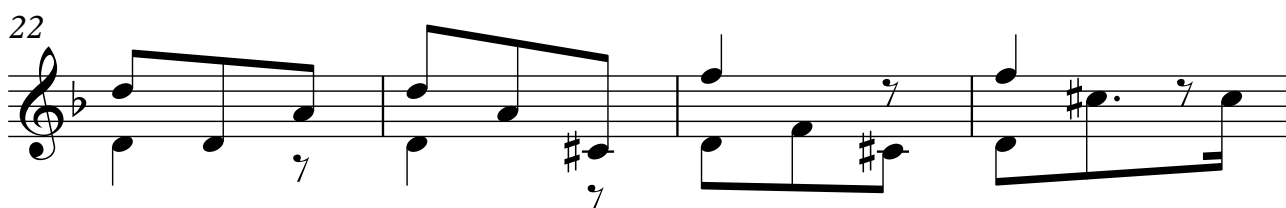
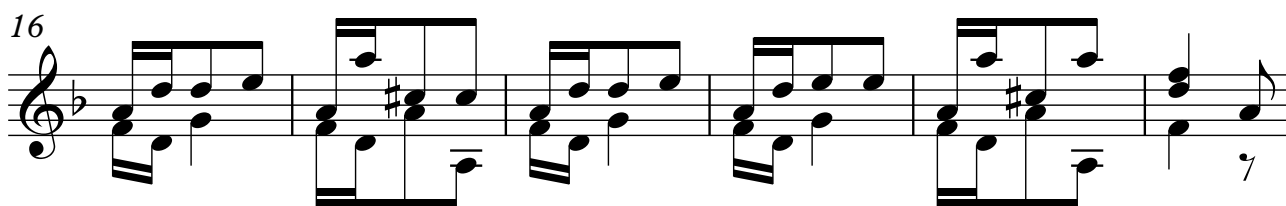
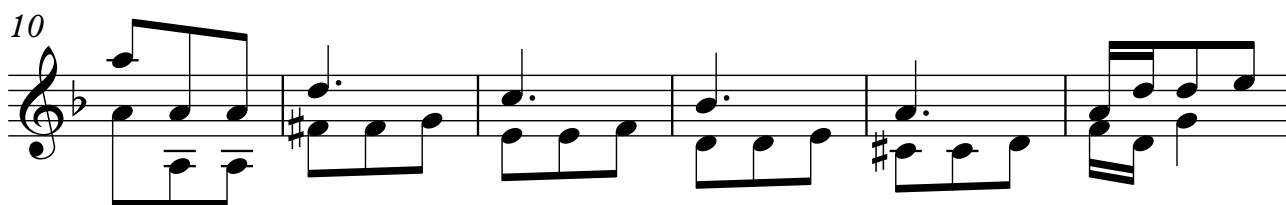
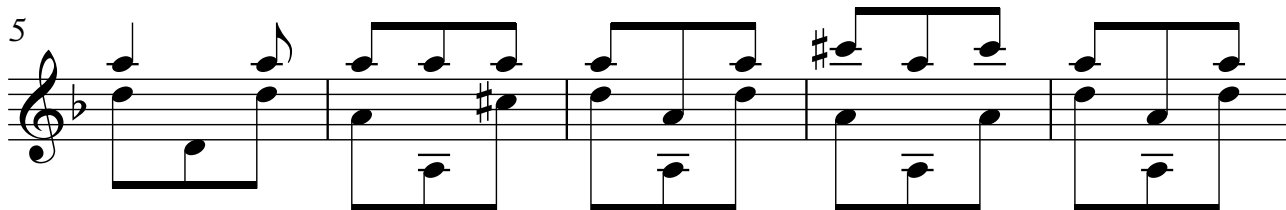
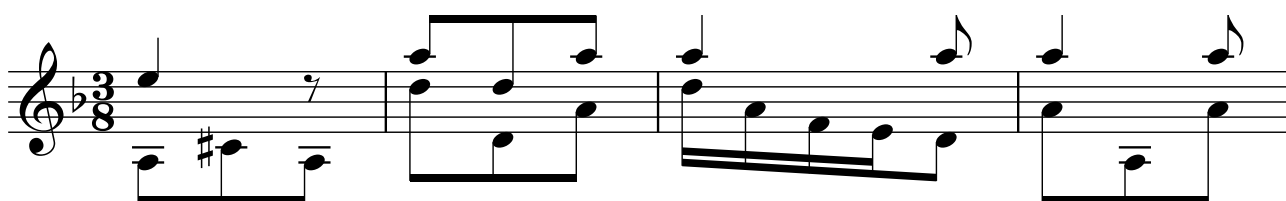

28

30

34

40

46

52

58

62

67

70

76

82

88

90

94

97

101

108

114

118

120

122

125

130
