

Guitarra 2

RV-532

CONCIERTO

3 - ALEGRO

TRANSCRIPCIÓN: LUIS ALVAREZ

J. S. BACH
(1685-1750)

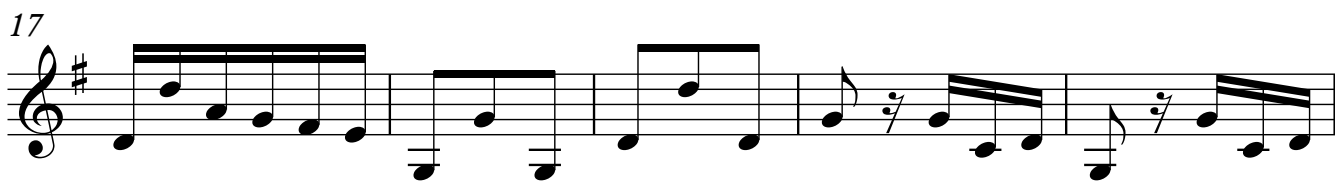
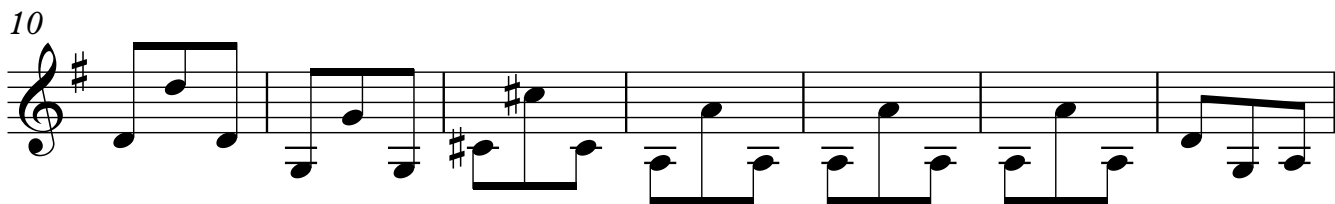

34

40

46

52

58

64

70

76

Guitarra 2

82

88

94

100

106

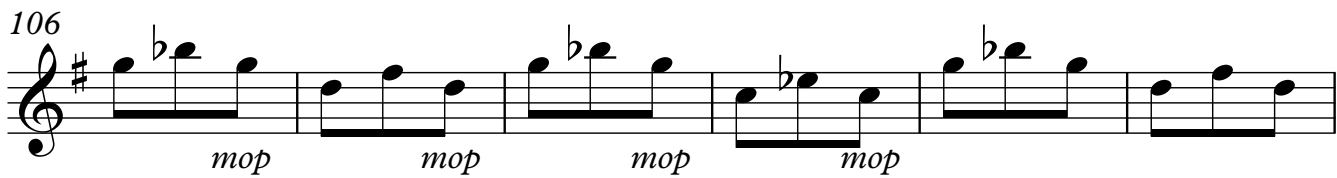

112

118

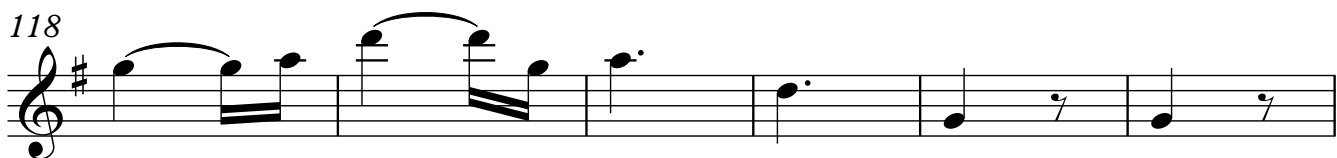

124

130

137

142

148

154

159

166

172

