

# Guitarra 1

## RV-532 CONCIERTO

### 3 - ALEGRO

TRANSCRIPCIÓN: LUIS ALVAREZ

J. S. BACH  
(1685-1750)

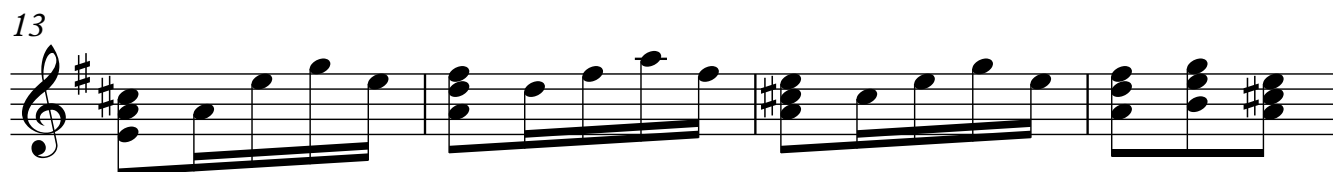
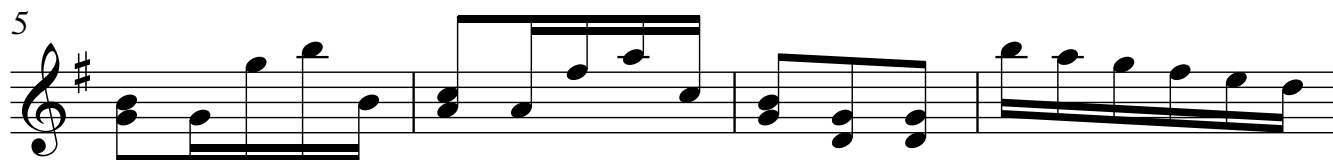
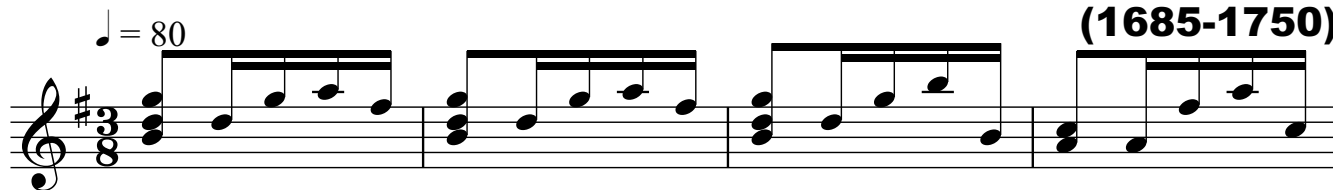

Guitarra 1

25

29

33

37

41

45

49

53

Guitarra 1

57

61

65

69

73

77

81

85

4

Guitarra 1

89

*f*

93

97

101

105

109

113

117

121

125

129

133

137

141

145

6

Guitarra 1

149

153

157

161

165

169

173
