

Guitarra 1

RV-532 CONCIERTO 3 - ALEGRO

TRANSCRIPCIÓN: LUIS ALVAREZ

VIVALDI (ANTONIO)
(1678-1741)

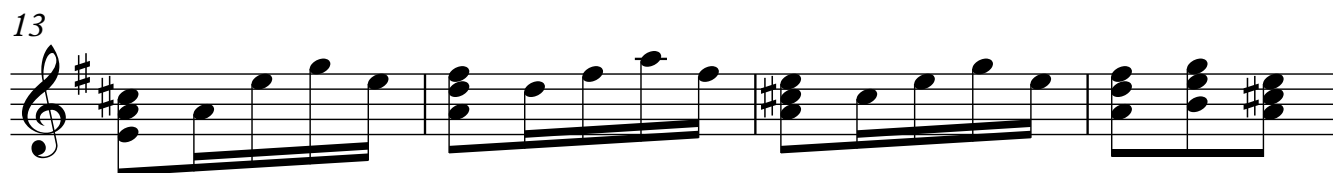
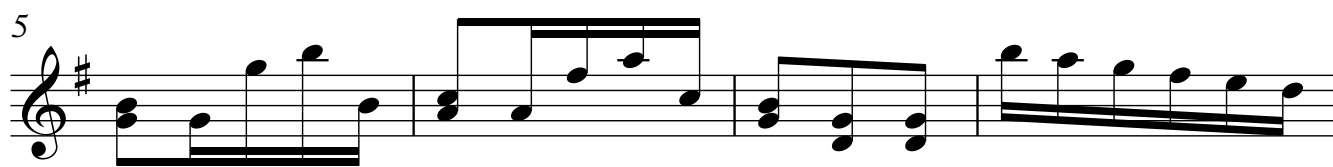
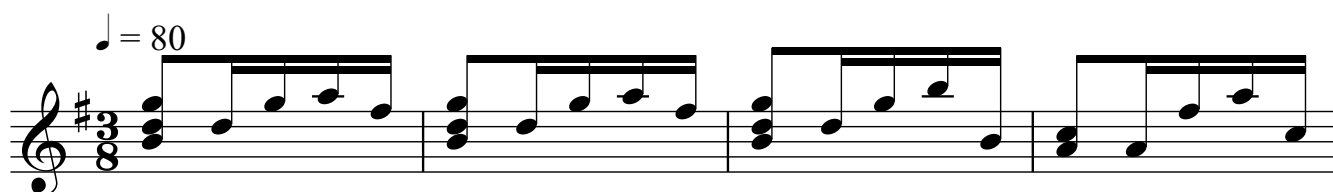

Guitarra 1

25

Guitarra 1

57

61

65

69

73

77

81

85

121

125

129

133

137

141

145

6

Guitarra 1

149

153

157

161

165

169

173
