Guitarra 1

BWV - 980

CONCIERTO DE VIVALDI RV381

2.-_LARGO

TRANSCRIPCIÓN: LUIS ALVAREZ

J. S. BACH
(1685-1750)

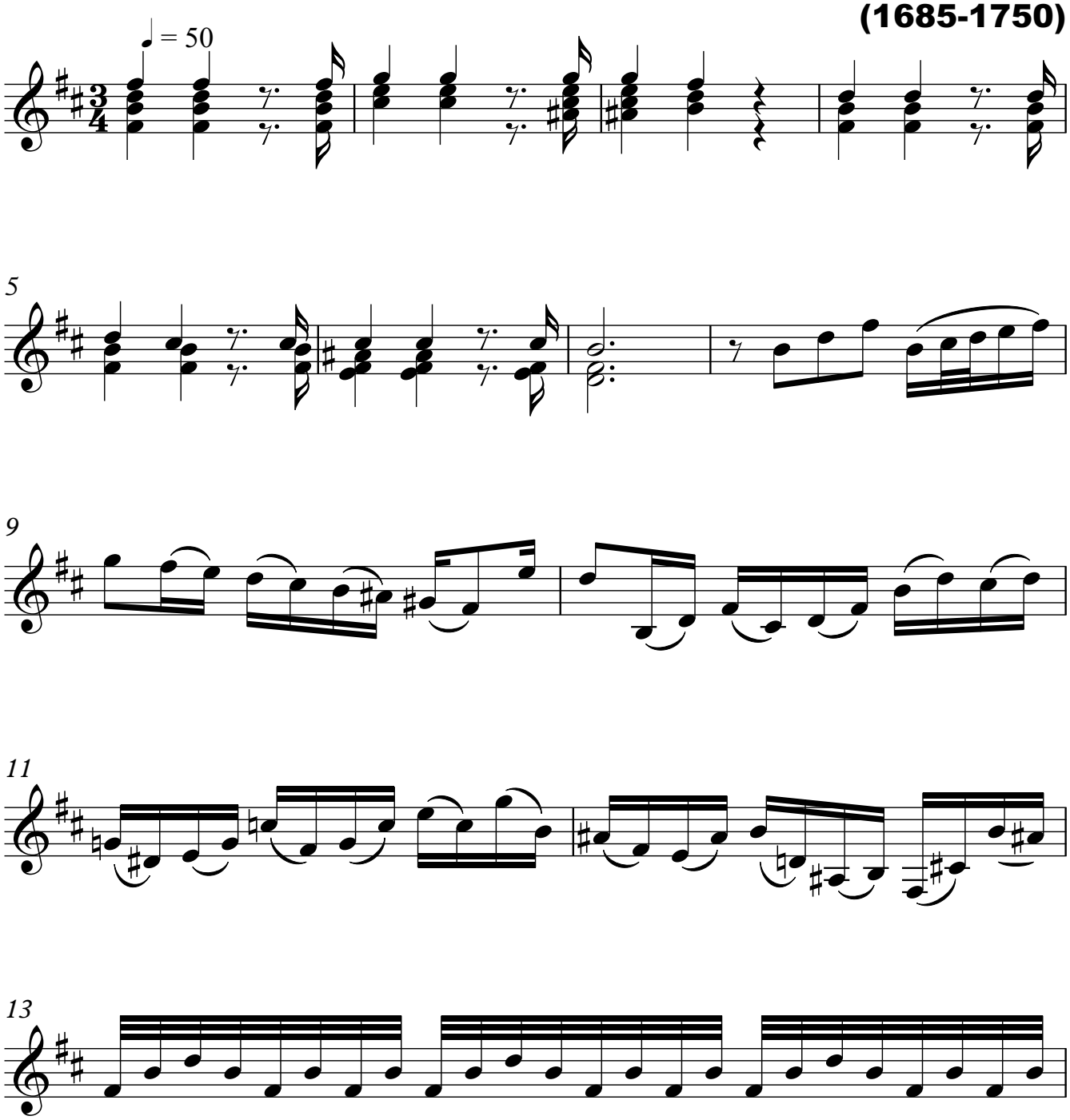

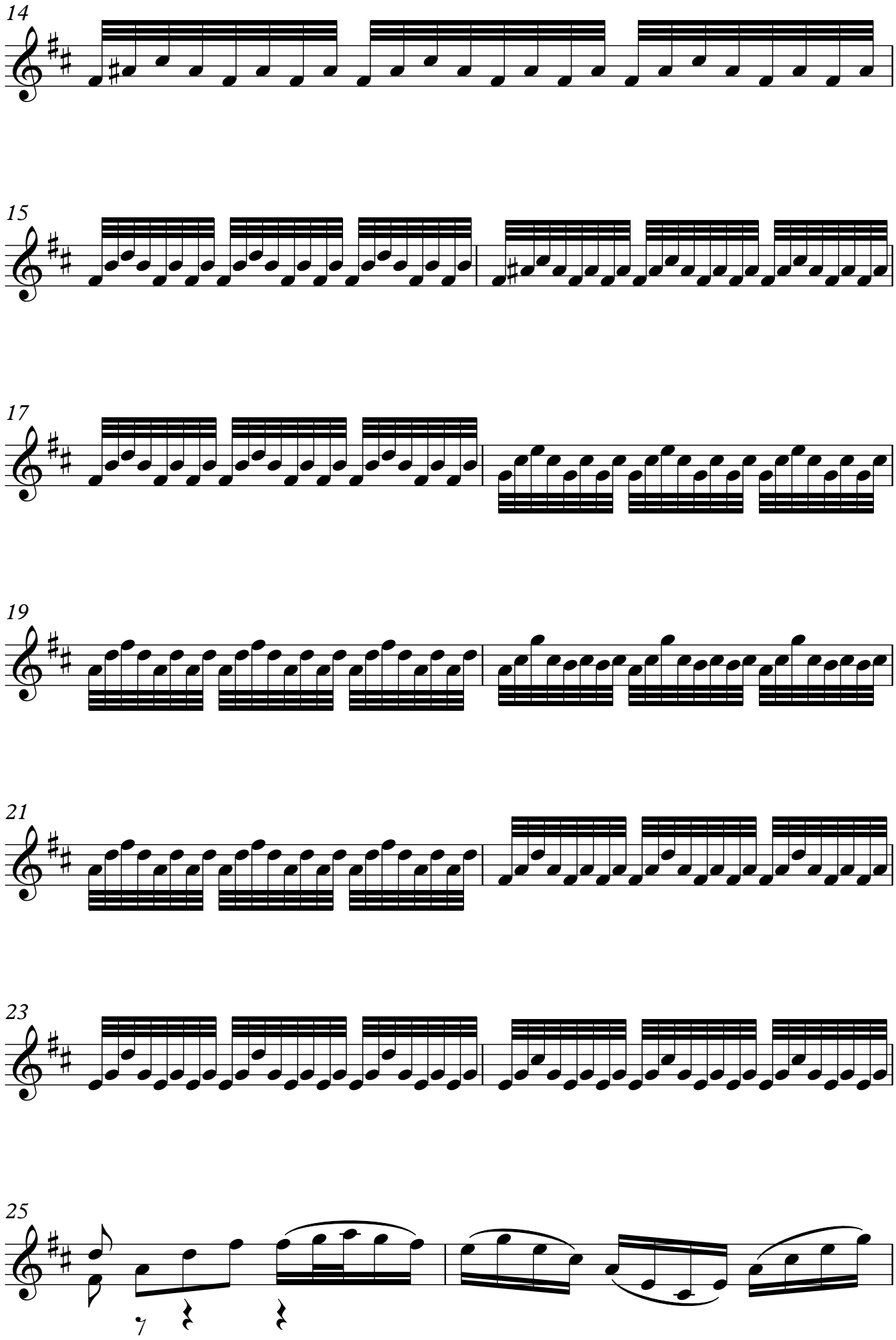
14
15
17
19
21
23
25

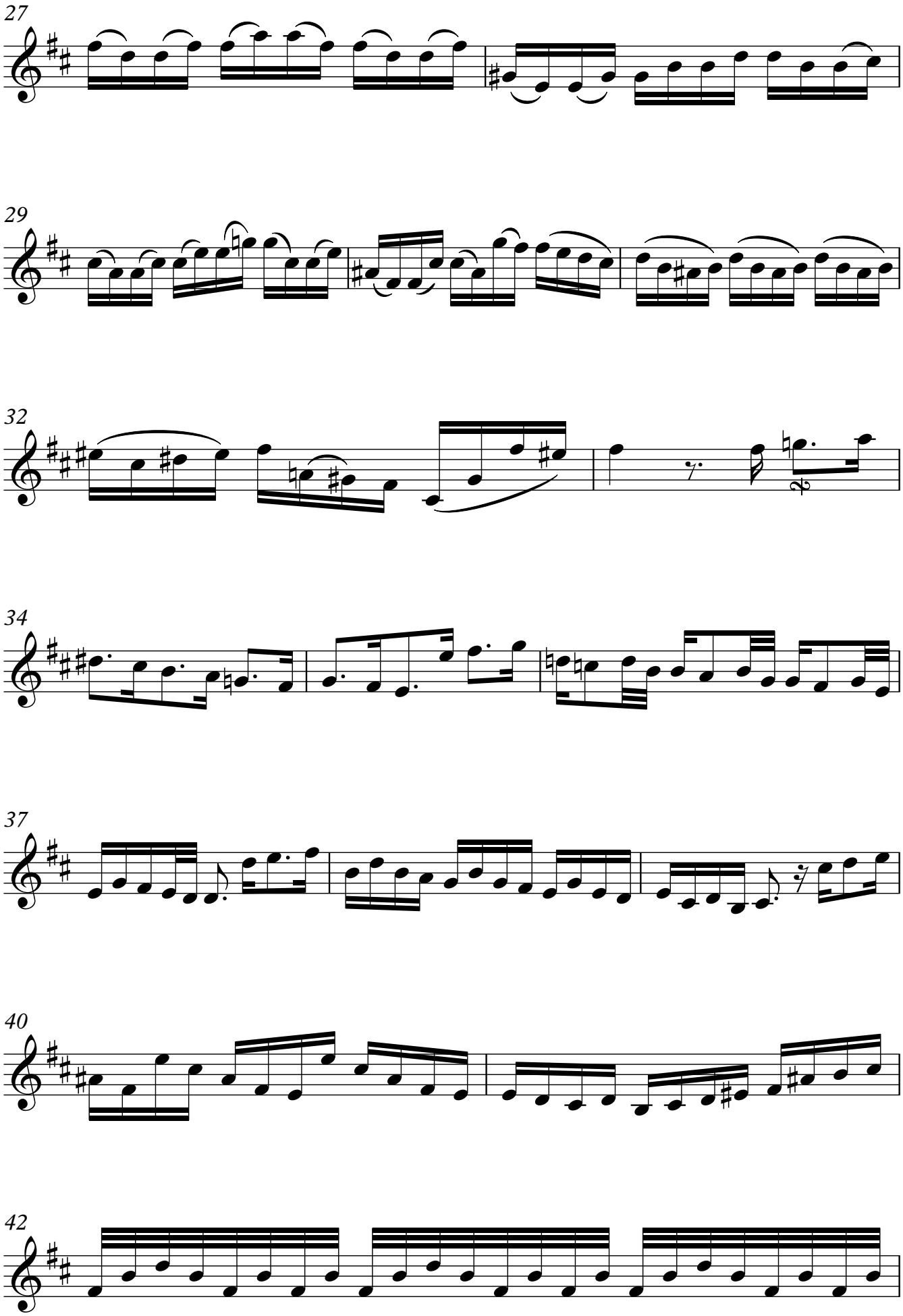
27
29
32
34
37
40
42

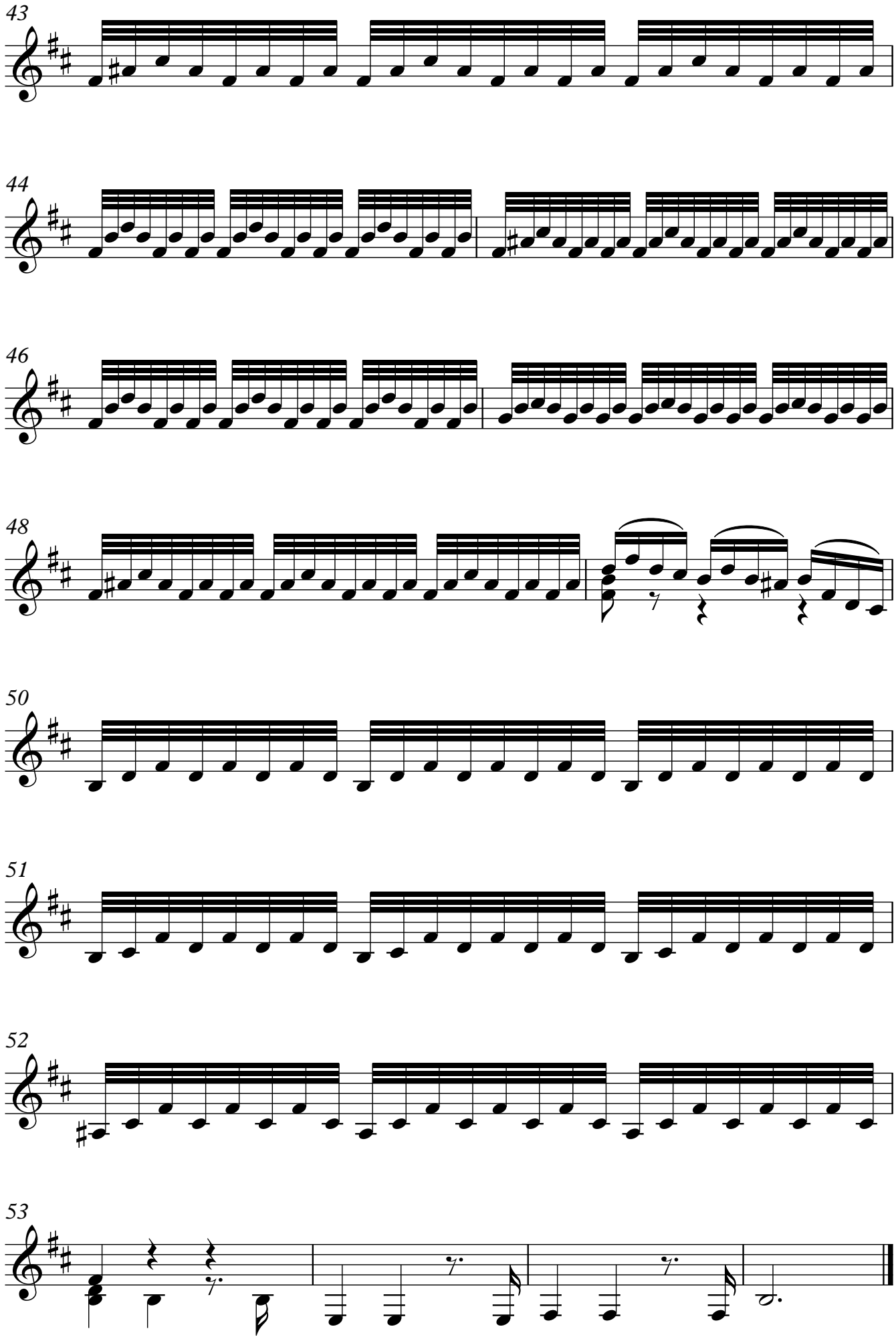
43
44
46
48
50
51
52
53