

Guitarra 2

BWV - 976

CONCIERTO DE VIVALDI - RV 265

2.- LARGO

TRANSCRIPCIÓN: LUIS ALVAREZ

**J. S. BACH
(1685-1750)**

♩ = 55

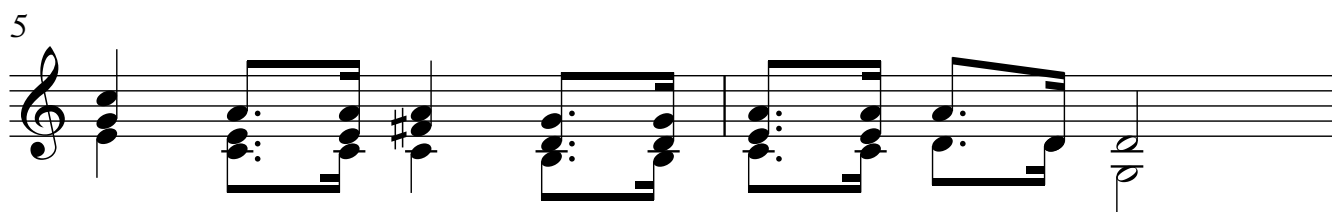
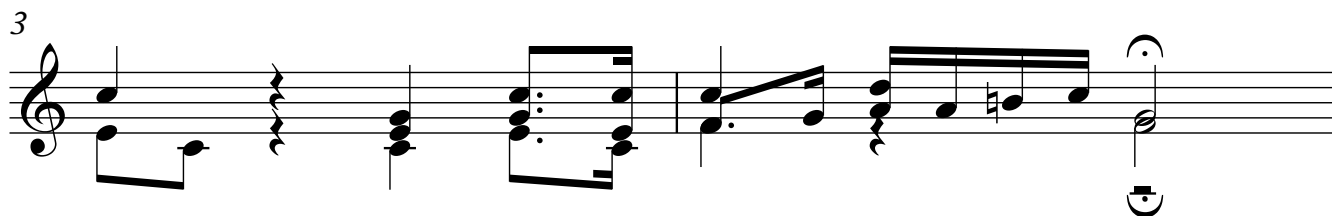
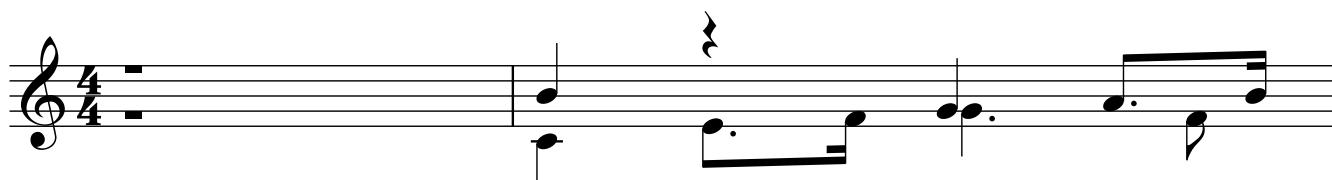

7

9

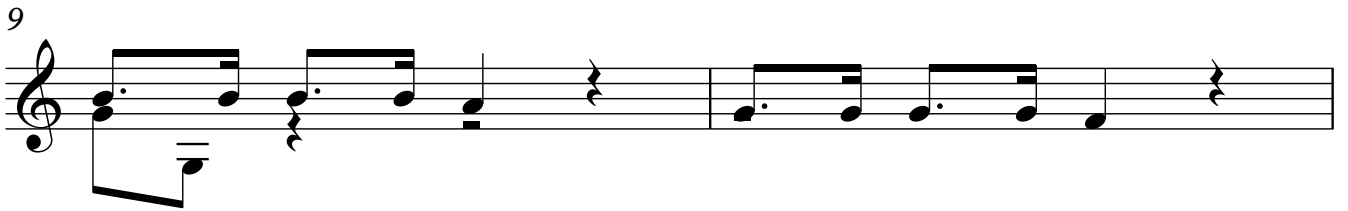

11

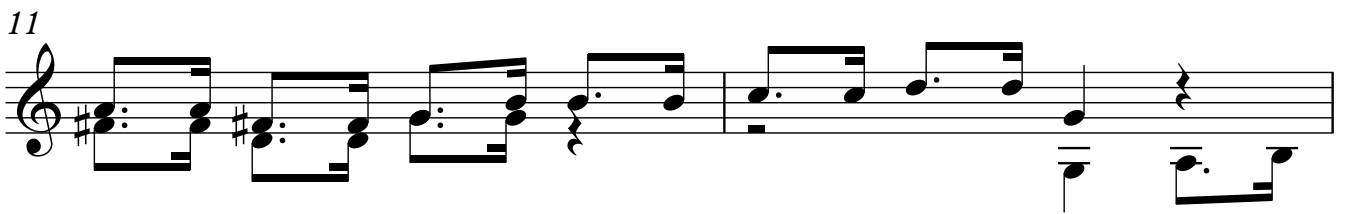

13

15

17

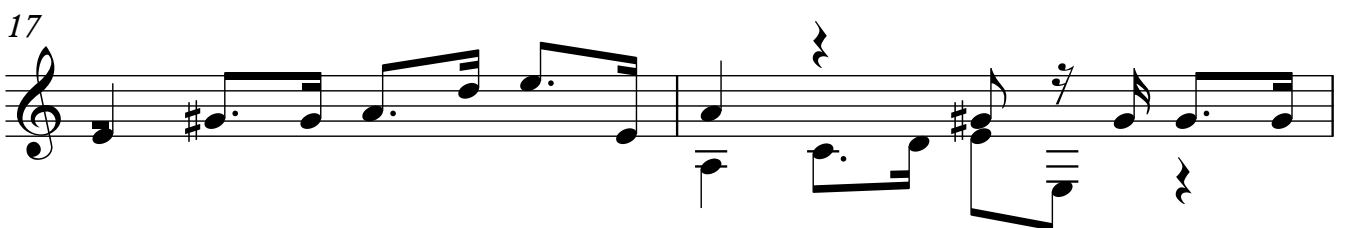

19

21

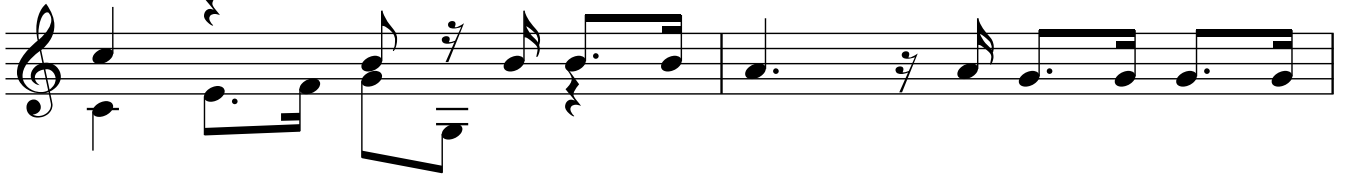

23

25

27

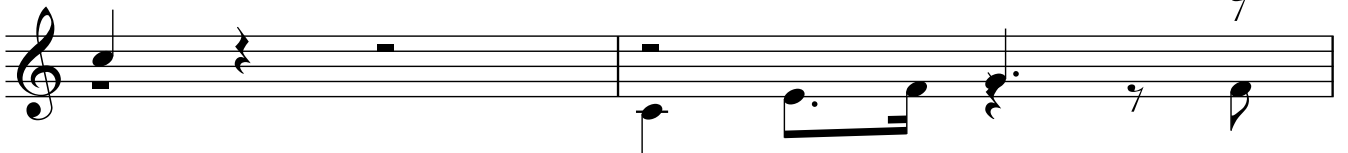

29

4

Guitarra 2

31
