

# Guitarra 2

## BWV - 976

### CONCIERTO DE VIVALDI - RV 265

#### 3.- ALEGRO

TRANSCRIPCIÓN: LUIS ALVAREZ

J. S. BACH  
(1685-1750)

♩ = 110

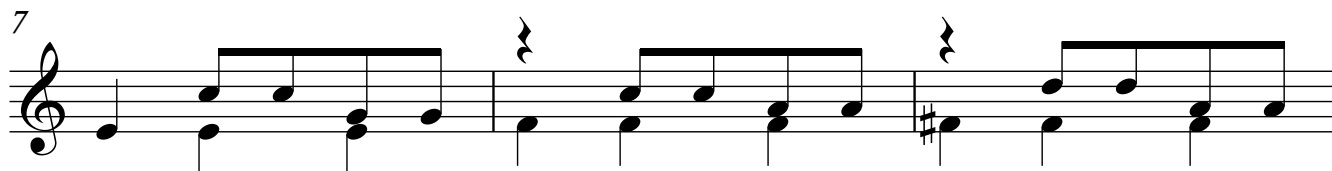
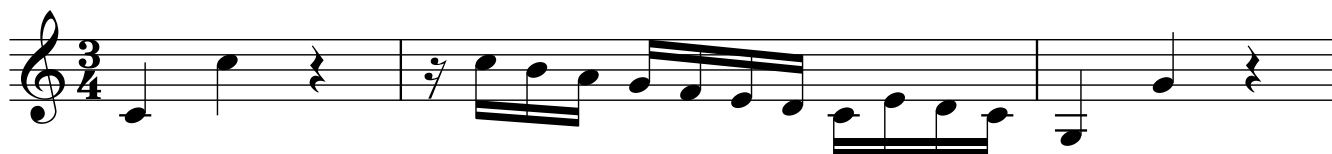

2

Guitarra 2

16

19

22

25

28

31

34

37

40

43

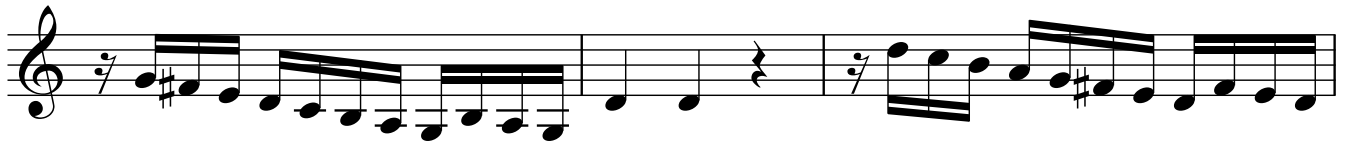

46

49

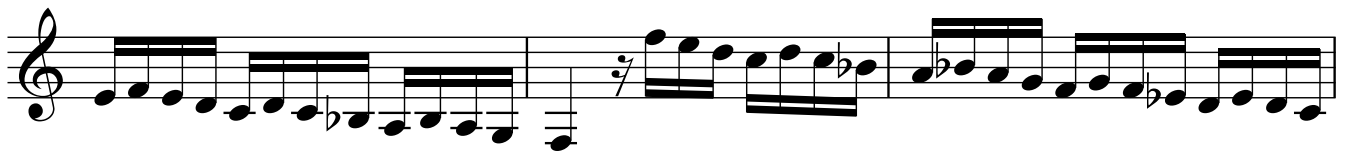

52

55

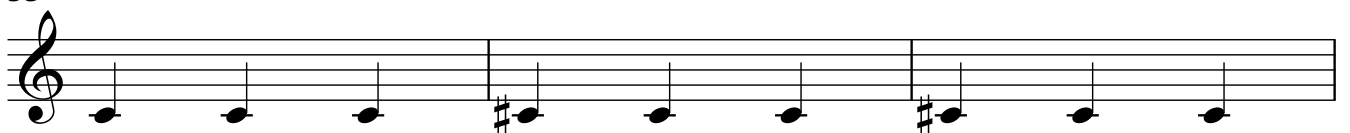

58

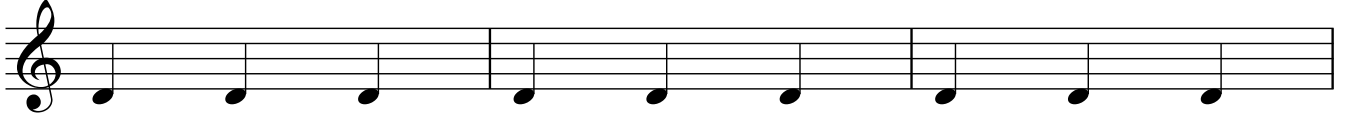

61

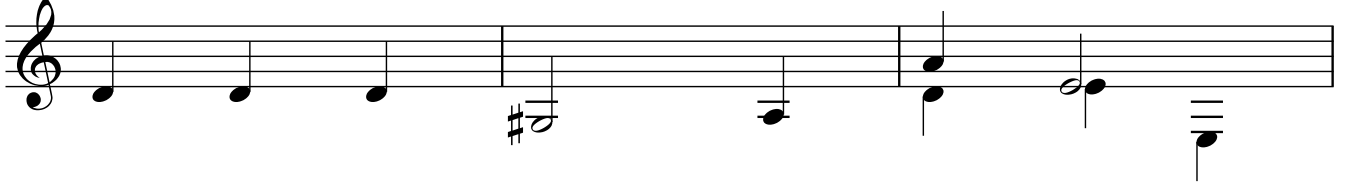

64

67

70

73

76

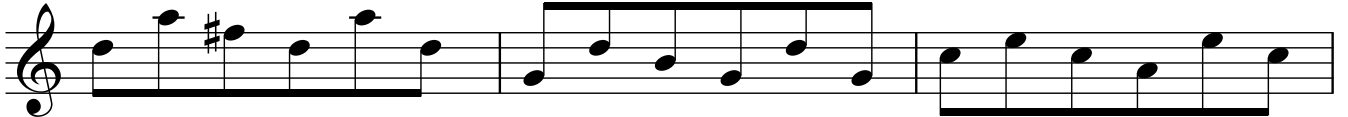

79

82

85

88

91

94

97

100

103

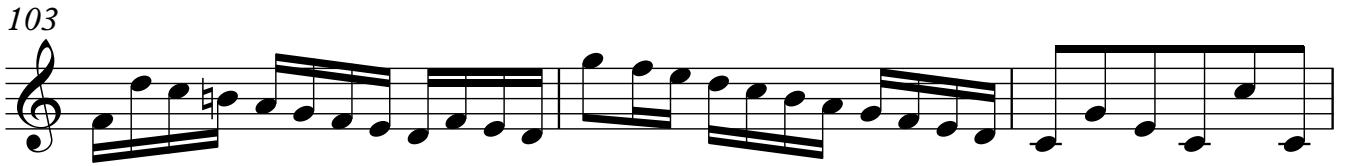

106

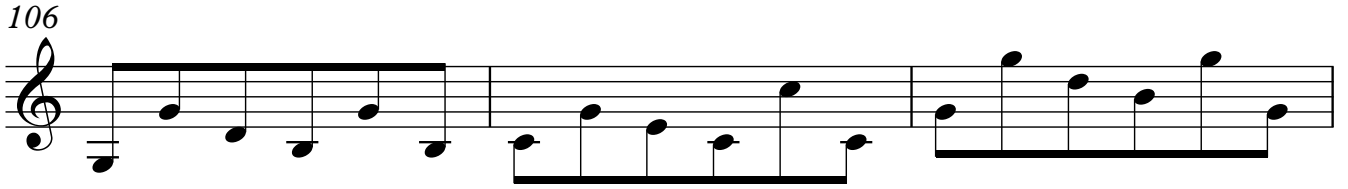

109

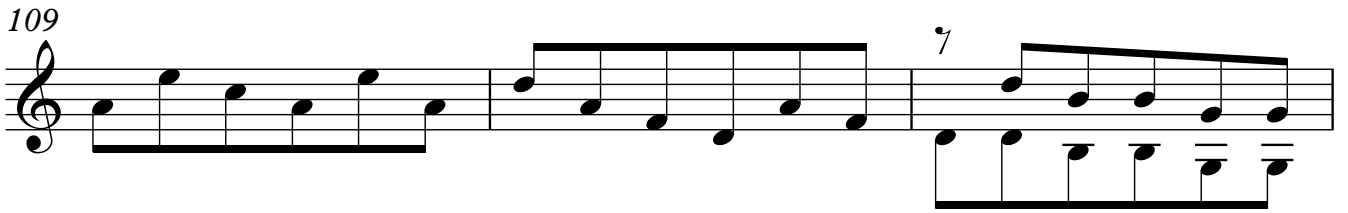

112

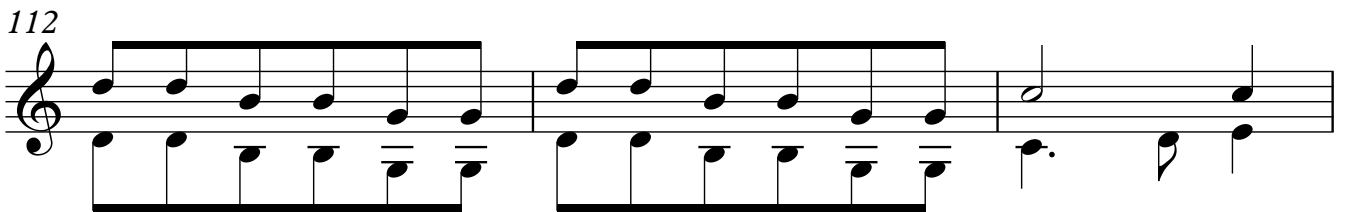

115

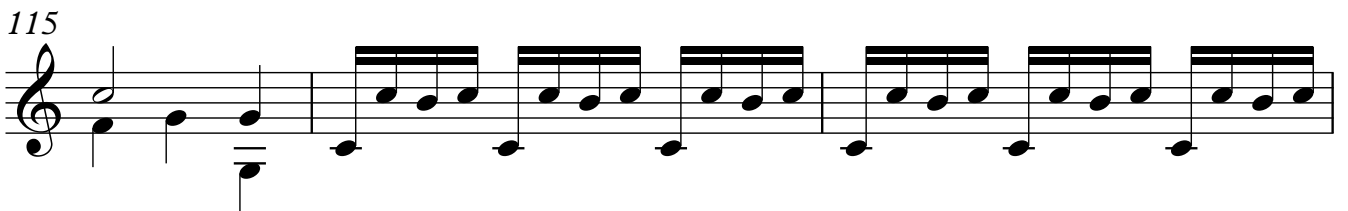

118

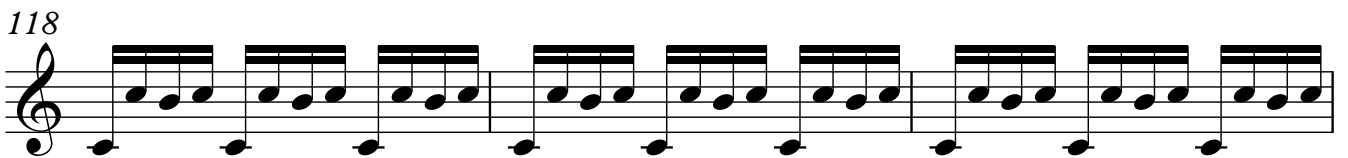

121

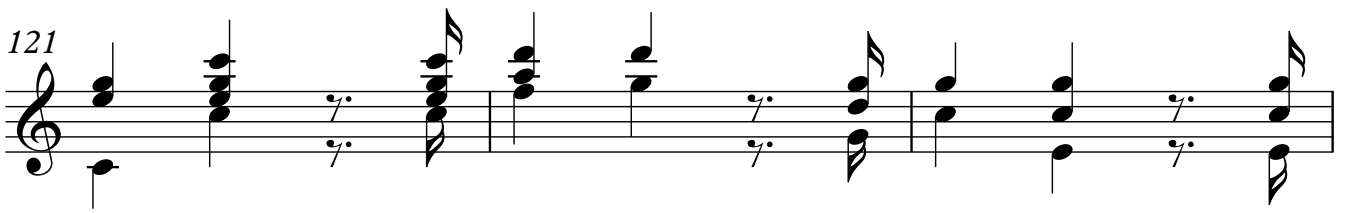

124

