

Guitarra 1

RV-67 (OP-1)

2.- COURANTE

SONATA N° 2

TRANSCRIPCIÓN: LUIS ALVAREZ

VIVALDI (ANTONIO)
(1678-1741)

ALEGRO

♩ = 140

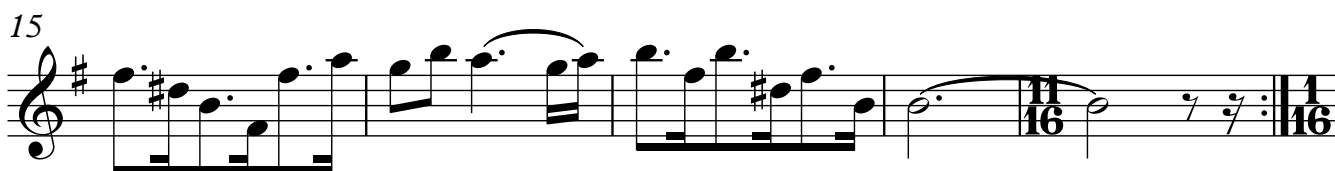
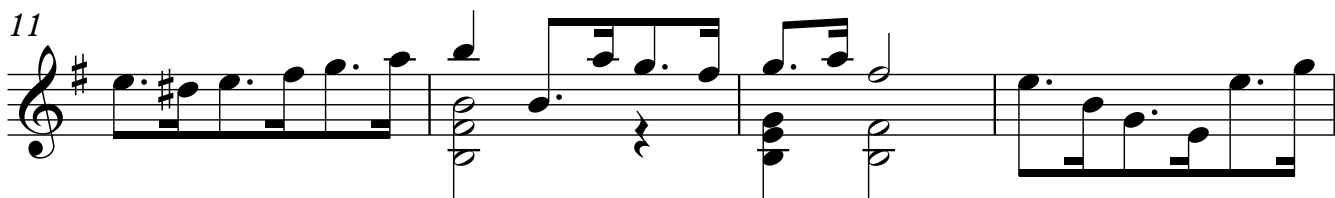
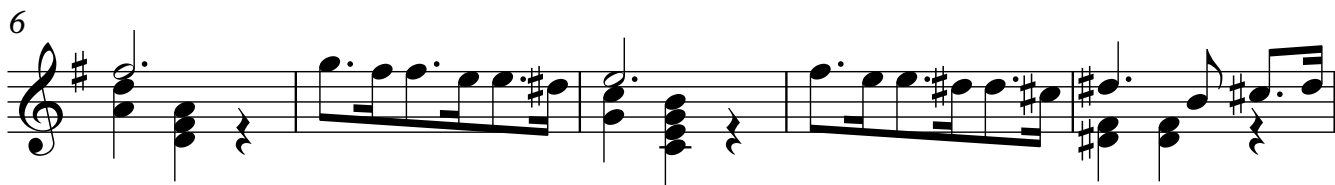
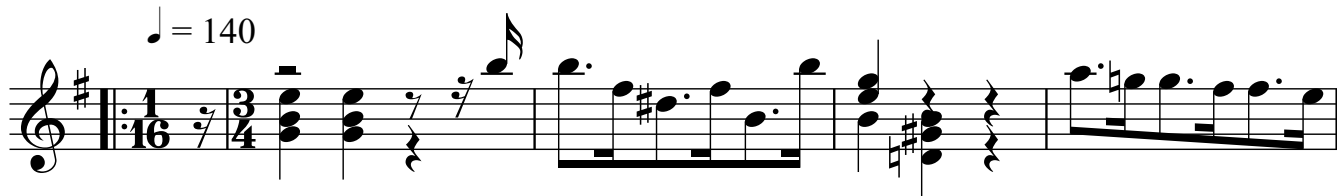

20

25

30

35

40

45

51
