

Guitarra 1

RV-61 (OP-1)

SONATA N° 3

2 - ALLEMANDE

TRANSCRIPCIÓN: LUIS ALVAREZ

VIVALDI (ANTONIO)

(1678-1741)

♩ = 70

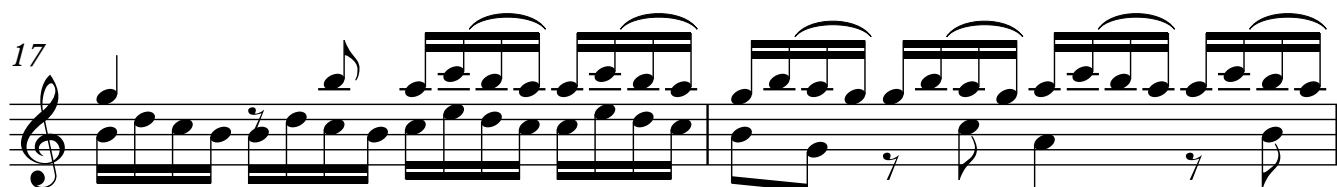
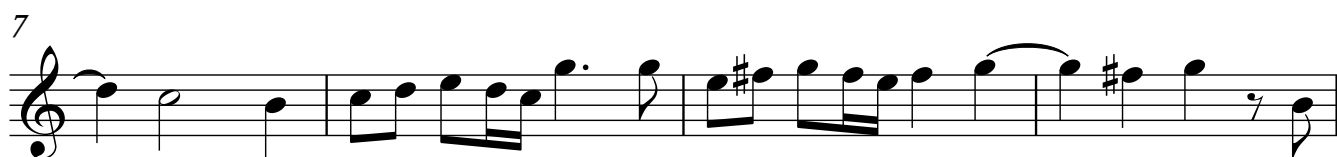

19

21

23

27

29

31

34

ADAGIO

37
