Guitarra 2

RV-31

SONATA Nº2 (OP-2)

3.- ADAGIO

TRANSCRIPCIÓN: LUIS ALVAREZ
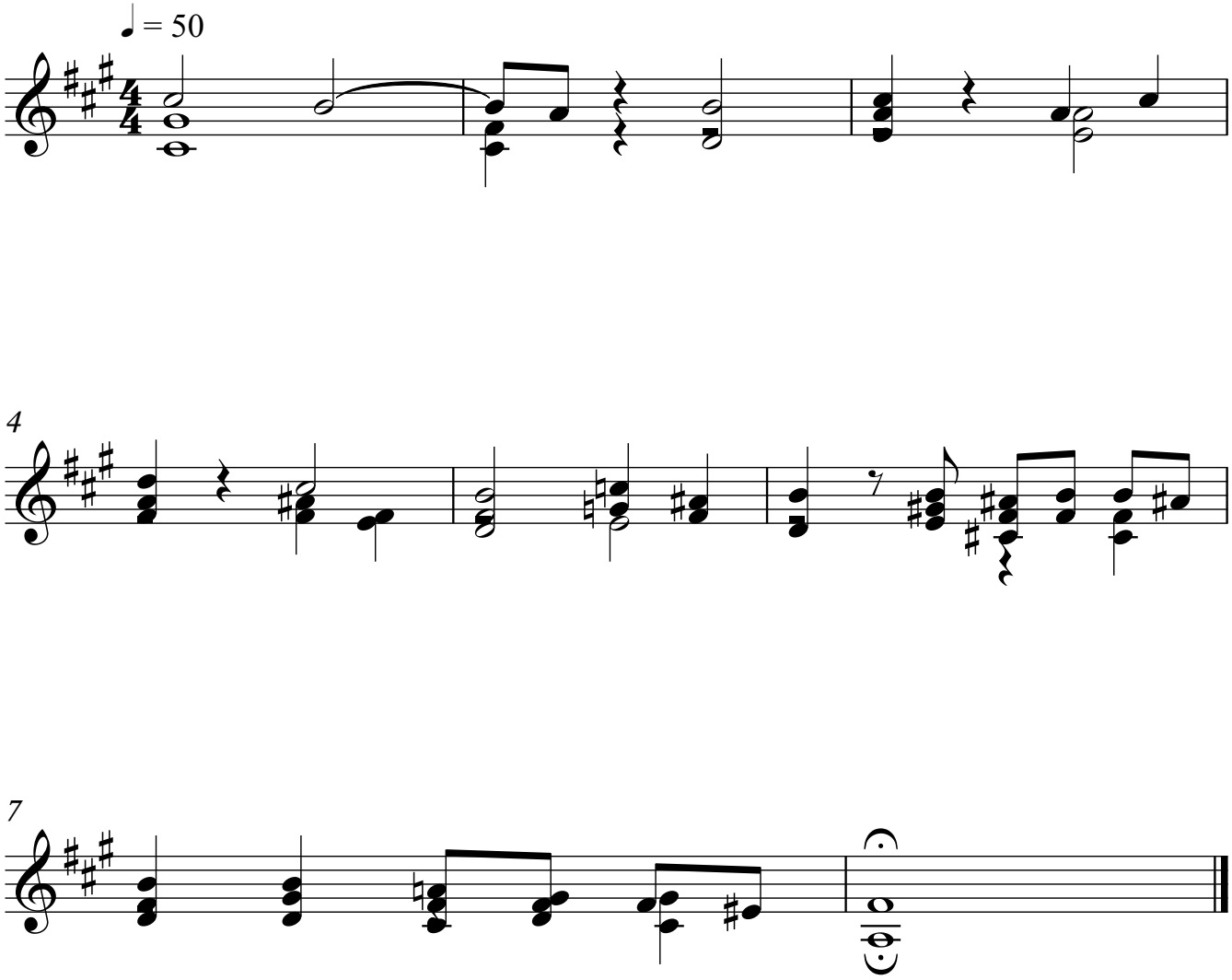
VIVALDI (ANTONIO)
(1678-1741)