

SONATE

Opus 5 Nr. 15

B-dur

Preludio

Largo

Antonio Vivaldi

Violine

8.

Continuo

4.

6 4 6 6 6 # 6

7.

6 4 6 5 4 2 6 6 5

10.

7 6 4 3 6 6 4 3

Allemanda

Allegro

6 6 6 5 7 4 4 4 2 6 5 6 5 6 5 6 4 7

6

7 7 7 7 7
7 7 7 7
6 4
6 5
6 5

11

6

6

16

6
6b

6
5

21

b b 6 7 6b 6 6 6 6 5

26

6 6b 7b 7b
6 4 3

Corrente
Allegro

The musical score is divided into four systems, each with a piano (p) and a melodic line. The piano part consists of chords and a bass line. The melodic line includes various ornaments and dynamics.

Measure 1: Melodic line starts with a trill (marked with an asterisk) and a triplet. Piano part has a chord.

Measure 2: Melodic line has a triplet. Piano part has a chord.

Measure 3: Melodic line has a triplet. Piano part has a chord.

Measure 4: Melodic line has a triplet. Piano part has a chord.

Measure 5: Melodic line has a triplet. Piano part has a chord.

Measure 6: Melodic line has a triplet. Piano part has a chord.

Measure 7: Melodic line has a triplet. Piano part has a chord.

Measure 8: Melodic line has a triplet. Piano part has a chord.

Measure 9: Melodic line has a triplet. Piano part has a chord.

Measure 10: Melodic line has a triplet. Piano part has a chord.

Measure 11: Melodic line has a triplet. Piano part has a chord.

Measure 12: Melodic line has a triplet. Piano part has a chord.

Measure 13: Melodic line has a triplet. Piano part has a chord.

Measure 14: Melodic line has a triplet. Piano part has a chord.

Measure 15: Melodic line has a triplet. Piano part has a chord.

Measure 16: Melodic line has a triplet. Piano part has a chord.

Measure 17: Melodic line has a triplet. Piano part has a chord.

Measure 18: Melodic line has a triplet. Piano part has a chord.

Measure 19: Melodic line has a triplet. Piano part has a chord.

Measure 20: Melodic line has a triplet. Piano part has a chord.

Measure 21: Melodic line has a triplet. Piano part has a chord.

Measure 22: Melodic line has a triplet. Piano part has a chord.

Measure 23: Melodic line has a triplet. Piano part has a chord.

Measure 24: Melodic line has a triplet. Piano part has a chord.

*) 7 ist stets $\overset{3}{77}$ auszuführen.

*) 7 should always be performed $\overset{3}{77}$.

*) 7 sera toujours exécuté comme suit: $\overset{3}{77}$.

23

28

33

38

*) Ausführung:
 *) Execution:
 *) Exécution:

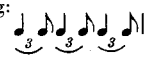

Gavotta Presto

31

38

45

52

58

(Fine)

SONATE

Opus 5 Nr. 15

Violine

B-dur

Preludio

Largo

Antonio Vivaldi

8. 

3 

6 

8 

10 

Allemanda

Allegro

4 

7 

11 

15 

19 

23

27

Corrente
Allegro

4

8

12

16

20

25

30

35

39

*) 7 8 ist stets 7 7 8 auszuführen.

*) 7 8 should always be performed 7 7 8.

*) 7 8 sera toujours exécuté comme suit: 7 7 8.

Gavotta
Presto

Measures 58-60: Final melodic phrase ending with a fermata.

(Fine)

SONATE

Opus 5 Nr. 15

B-dur

Basso continuo

Preludio
Largo

Antonio Vivaldi

16

23

29

36

Gavotta
Presto

9

17

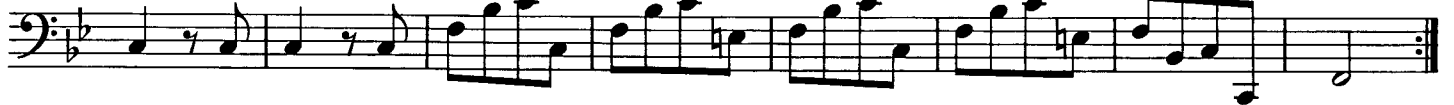

25

33

41

49

57

(Fine)

*) Ausführung: 
*) Execution: 
*) Exécution: 