"Sicut erat in principio"

from the "Dixit Dominus" in D Major

Antonio Vivaldi (RV 595 Mvt. 12) *ca.* 1717

Interpretation for Winds & Strings by Mike Magatagan 2023

Allegro vivace (♩ = 110)

Flute
Oboe
Horn in F
Bassoon
Violin 1 — *mf*
Violin 2 — *mf*
Viola — *mf*
Cello — *mf*

5

rit. — **a Tempo**

Fl — *mf*
Ob — *mf*
Fh — *mf*
Ba — *mf*
V1
V2
Va
Vc

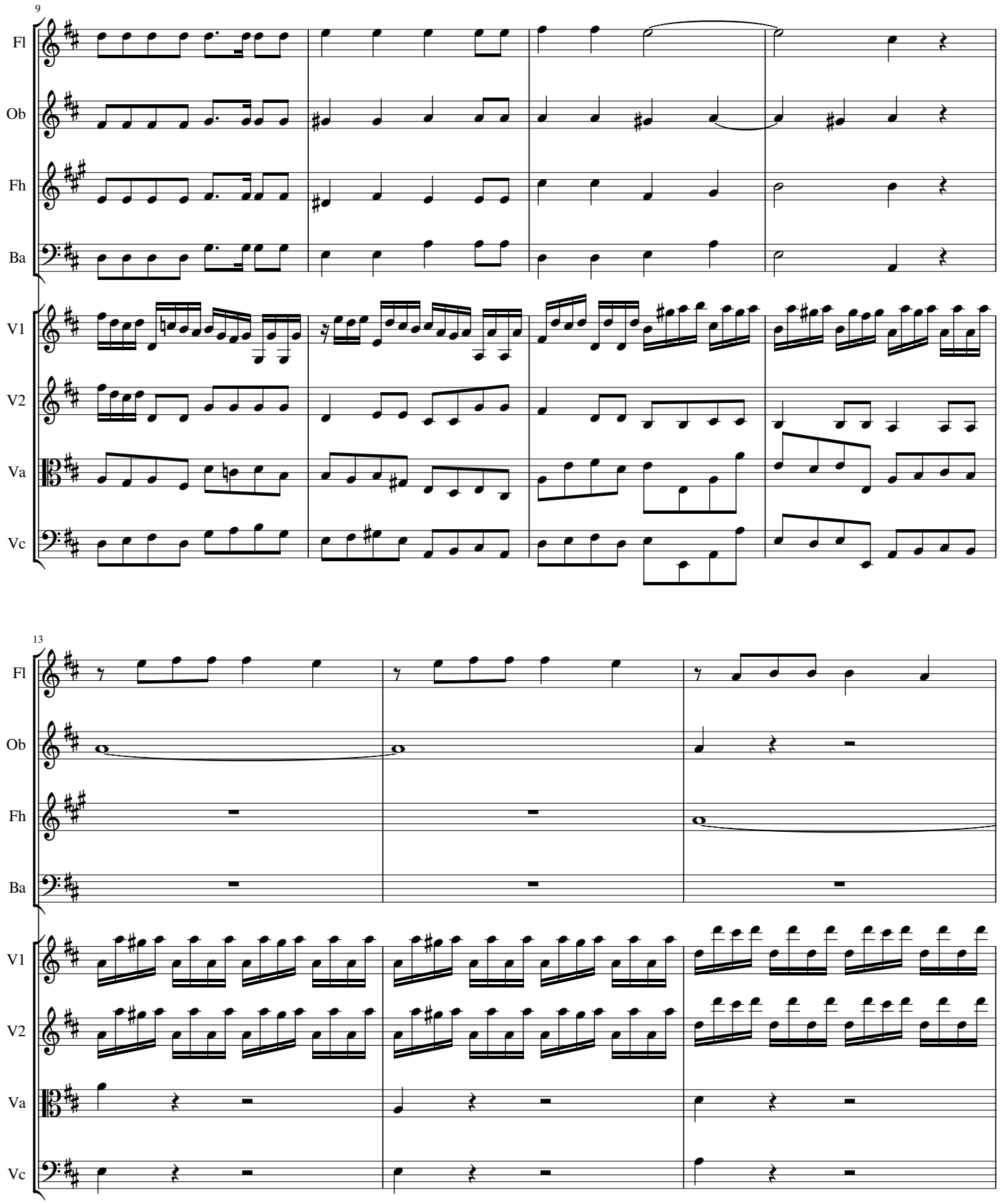
9
Fl
Ob
Fh
Ba
V1
V2
Va
Vc
13
Fl
Ob
Fh
Ba
V1
V2
Va
Vc

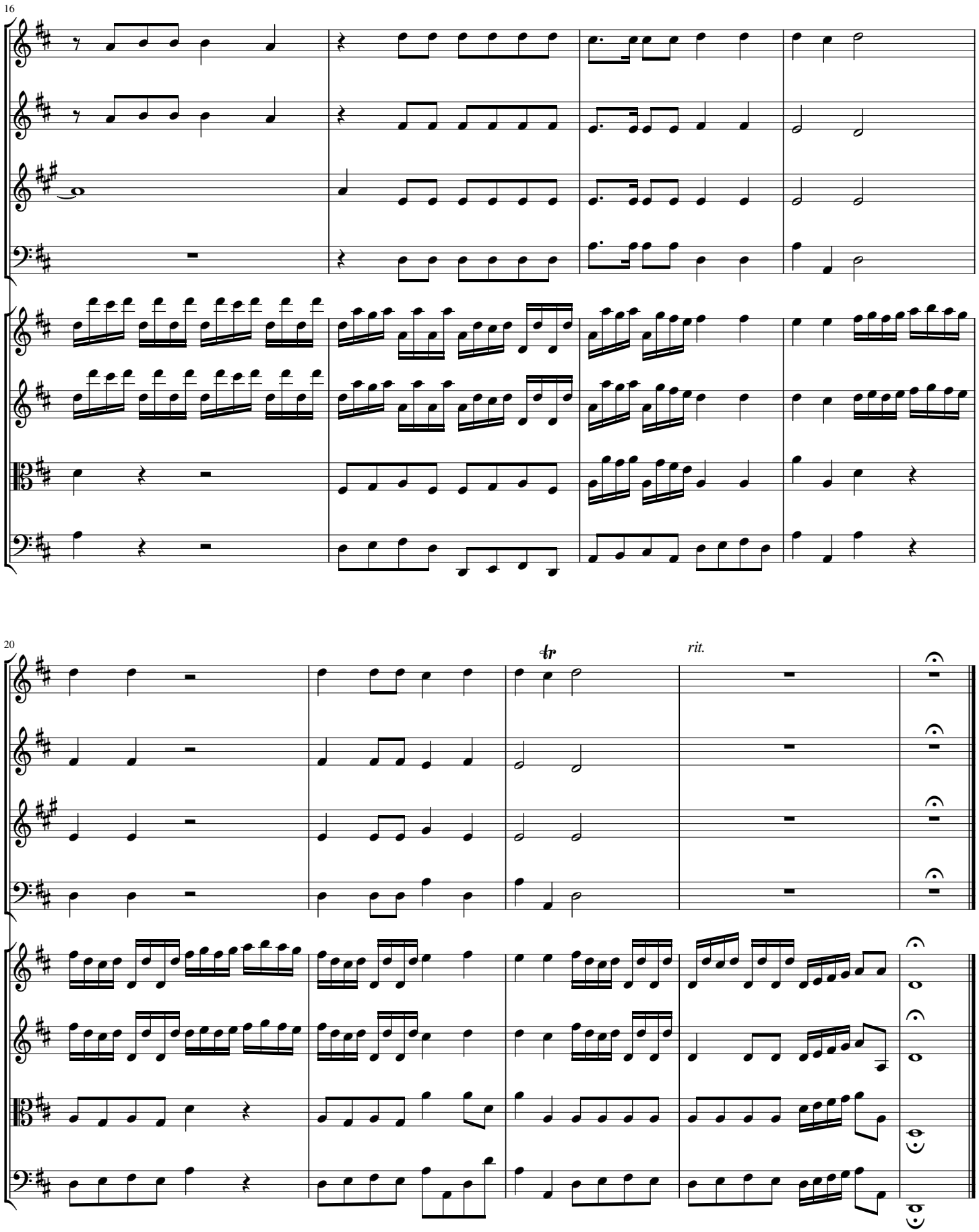
16
Fl
Ob
Fh
Ba
V1
V2
Va
Vc
20
tr
rit.