Cello

"Gratias agimus tibi"

from the "Gloria" in D Major

Antonio Vivaldi (RV 588 Mvt. 4) *ca.* 1717

Interpretation for Winds & Strings by Mike Magatagan 2023
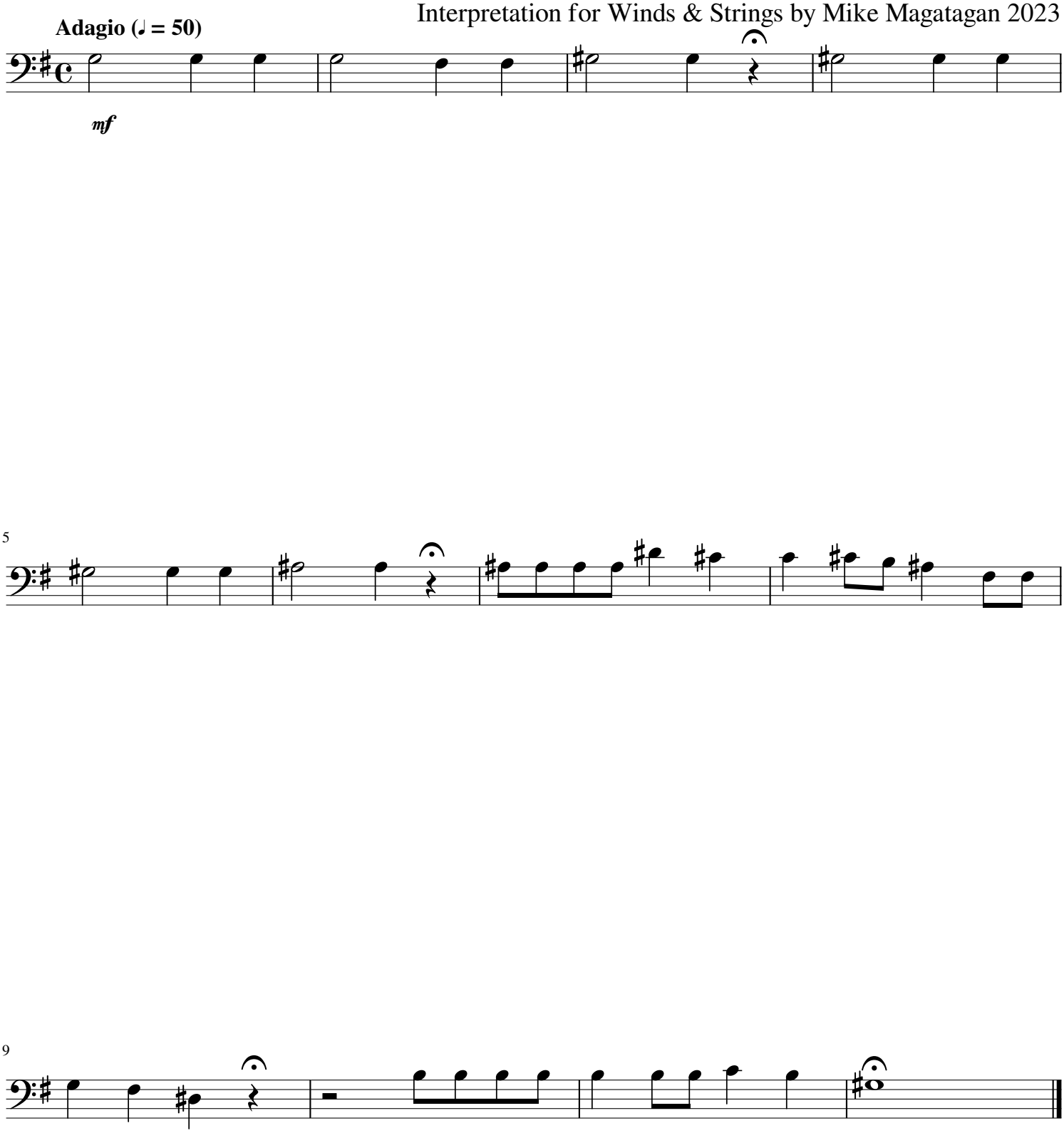
Adagio (♩ = 50)