

GLORIA (RV 589)

Cum Sancto Spiritu

Transcription : *Pierre Montreuil*

Antonio VIVALDI

Soprano

8 Allegro (♩ = 52)

7 **A**

15 **B**

22 **C**

31 **D**

35 **E**

42

48

53 ⁸

60 ⁸

69 ⁸

77 ⁸

GLORIA (RV 589)

Cum Sancto Spiritu

Transcription : *Pierre Montreuille*

Antonio VIVALDI

Alto

Allegro (♩ = 52)

5

13

21

27

33

38

47

52

59

67

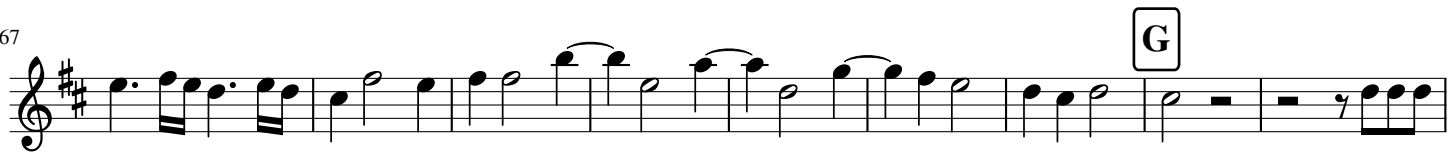

76

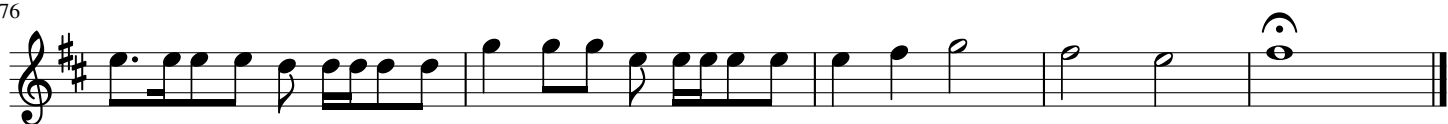

GLORIA (RV 589)

Cum Sancto Spiritu

Transcription : *Pierre Montreuille*

Antonio VIVALDI

Ténor

Allegro (♩ = 52)

6

13

24

32

41

50

58

66

76

A

B

C

D

E

F

G

2

GLORIA (RV 589)

Cum Sancto Spiritu

Transcription : *Pierre Montreuil*

Antonio VIVALDI

Basse

Allegro (♩ = 52)

8 **A**

12 **B**

18

24 **C** 2 **D**

34 **E**

41

46

56 **F**

62

8

69

8

74

G
