

Violino Principale

5

Solo

t. Tutti

Estate

*A Sotto, dura stagione dal sole accora Piano, fangue L' uom
Pianissimo Languidezza, per il caldo*

CONCERTO II

Languie l' gregge al arde il P' Allegro non molto

B Il Cucco Si ogle il Cucco la voce,

Allegro, e tutto Sopra il Canto

Sopra il Cantino

Tutti

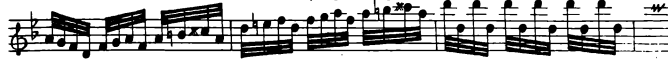
Violino *Principale* e *tutto intero* Canta la*Pianissimo**Ia Tortorella*: *tortorella. c'l gardellino;**Solo**Zeffiretti dolci spira,**Pianissimo Piano Pianissimo Piano Pianissimo**Piano Pianissimo Forte Vento Borea**Il Pianto del Villanello. Pianissimo*
E *è piange il pastorel perché se para l'ome fieru bora.**Solo*

Violino Principale

c'l. suo destino

Tutti

Toglie Fatto Membra Lasciò il suo

Adagio

Adagio

Adagio Volti

Violino Principale

G Presto

Tempo impetuoso d'Estate

All che pur troppo in suoi timor son veri Tuana a fulminar il ciel e grandine

Trenar il capo alle spiche e gran sberle

Solo

Sopra il Tenore e Basso

Tutti

Solo

Violino Principale

- System 2:** Continues the melodic and rhythmic patterns.

The score concludes with a double bar line and repeat signs at the end of the final system.